

2024

**REGISTRATION
& ORIENTATION**
POTCHEFSTROOM CAMPUS



DOWNLOAD THE **#MYNWU APP**

For everything you need to know about
Registration & Orientation



Features

-  NEWS UPDATES
-  R&O CALENDAR
-  PUSH NOTIFICATIONS
-  STUDENT EVENTS

Available to download on:



TABLE OF CONTENTS

DATES



Welcome to the North-West University

North-West University (NWU), one of Africa's top ten universities, offers you a world-class education and a community where you can soar.

Experience a **student life** greater than you've ever imagined!

[Watch here](#)

What sets us apart

Our core activities, teaching and learning and research, are intertwined with community engagement and innovation in our eight faculties, most of which serve both distance and contact students.





OFFICE BEARERS

University Management



Dr Anna Mkgokong
Chancellor



Prof Bismark Tyobeka
Principal and Vice-Chancellor



Prof Linda du Plessis
Deputy Vice-Chancellor: Planning and
Vanderbijlpark Campus Operations



Prof Marlene Verhoef
Registrar



Prof Sonia Swanepoel
Deputy Vice-Chancellor: Community
Engagement and Mahikeng Campus
Operations



Prof Daryl Balia
Deputy Vice-Chancellor:
Information Technology and
Potchefstroom Campus Operations



Prof Jeffrey Mphahlele
Deputy Vice-Chancellor:
Research and Innovation



Prof Robert Balfour
Deputy Vice-Chancellor:
Teaching and Learning



Mr Clement Manoko
Executive Director:
Corporate Relations and Marketing



Mrs Elmarie de Beer
Executive Director:
Finance and Facilities



Prof Mala Singh
Executive Director:
People and Culture



Prof Sibusiso Chalufu
Executive Director:
Student Life

Executive Deans



Prof Babs Surujal
Executive Dean: Faculty of Economic and
Management Sciences



Prof Lloyd Conley
Executive Dean:
Faculty of Education



Prof Liezl van Dyk
Executive Dean:
Faculty of Engineering



Prof Awie Kotzé
Executive Dean: Faculty
of Health Sciences



Prof Dumi Moyo
Executive Dean:
Faculty of Humanities



Dr Neo Morei
Executive Dean:
Faculty of Law



Prof David Modise
Executive Dean: Faculty of Natural and
Agricultural Sciences



Prof Hennie Goede
Executive Dean:
Faculty of Theology



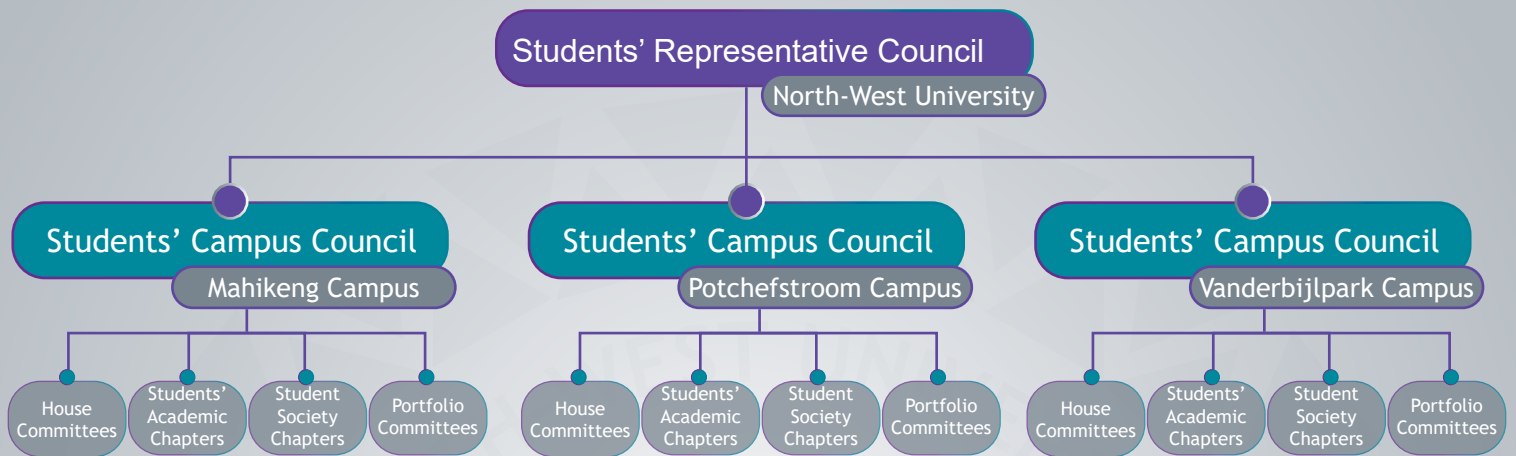

List of abbreviations

- SRC: Students' Representative Council
- SCC: Students' Campus Council
- HC: House Committee
- SAC: Students' Academic Chapter
- PC: Portfolio Committee

Quick facts on student leadership structures

- The SRC is comprised of 15 members representative of each campus.
- The SRC is the highest ranking student leadership structure at the NWU.
- A SCC of 15 members is annually elected for each campus, with the SCCs being accountable to the SRC.
- House Committees are annually elected for each university residence and day house, per campus.
- Students' Academic Chapters are annually elected for each Faculty, per campus.
- Portfolio Committees assist the SCCs in coordinating Student Life activities.
- Student Society Chapters are annually established for a variety of interest groups including arts and culture, religion, social rights, etc.



NORTH-WEST UNIVERSITY, POTCHEFSTROOM CAMPUS

Students' Campus Council 2023/24



Nomvula Chasakara
SCC: Chairperson



Faith Mhlongo
SCC: Deputy-Chairperson



Janey Lombard
SCC: Secretary

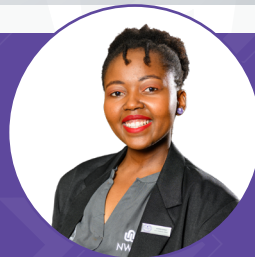

Azariah Diyase
SCC: Academic Officer



Conner Beck
SCC: Arts and Culture Officer



Amogelang Seeletsa
SCC: Community and Stakeholder Engagement Officer



Theunis de Wet
SCC: Fundraising and RAG Officer



Zandile Khambule
SCC: Legal Officer



Kaylee Pieterse
SCC: Marketing and Public Relations Officer



Derek Esterhuizen
SCC: Residence Officer



Reuben Coetzer
SCC: Societies' Liaison and International Students' Officer



Gúnder Williamson
SCC: Sport Officer



Waldt Dreyer
SCC: Students' Interest and Development Officer



Buhle Siko
SCC: Transformation and Diversity Officer with Current Affairs



Gregory Davies
SCC: Treasurer



Message from

PROF BISMARCK TYOBEKA

PRINCIPAL AND VICE-CHANCELLOR



Dear First-year Students,

A heartfelt welcome to the North-West University (NWU)! You've made a decision that promises a rich and rewarding academic journey - one that you won't regret. As you step into higher education, the NWU becomes your home away from home. Through our commitment to teaching, learning, research, community engagement, and a vibrant student life, we aim to provide you with diverse experiences, preparing you for the challenges of the real world and empowering you to contribute solutions to societal issues.

Approach the Registration and Orientation (R&O) programme with an open mind, as it plays a crucial role in preparing you to understand yourself, your peers, and the university environment better. As part of the university community, familiarise yourself with the various educational, co-curricular, and psychological support services available to ensure your academic success.

At the NWU, we take pride in promoting diversity, not only among our staff and students but also in our curriculum offerings and student activities. Embrace these opportunities to prepare for an interconnected and multicultural world. Our commitment to inclusivity is a priority; we encourage you to feel at home and take advantage of the available opportunities while respecting the rights of others. Discriminatory practices have no place here, and we uphold a zero-tolerance policy for bullying, harassment, and gender-based violence. Join us in fostering a culture of respect and collaboration.

Your safety and well-being, along with that of our staff, remain paramount. We continue to enhance programs to ensure our campuses are safe environments for everyone.

As you embark on this journey, remember that many successful graduates, now leaders in various sectors, once began where you are today—with the Registration and Orientation programme. They built friendships, discovered new passions, and found life partners on campus. Seize this important phase of your life. Explore the vast opportunities in both academic and non-academic aspects of university life. Learn from experiences, cultivate new friendships, and embrace the chance to broaden your horizons.

Listen to the advice your family has given you, trust in your abilities, and embrace the warmth of the North-West University.

Your journey starts here—make the most of it.

Welcome!

Message from

PROF DARYL BALIA

DEPUTY VICE-CHANCELLOR: INFORMATION TECHNOLOGY AND
POTCHEFSTROOM CAMPUS OPERATIONS



Dear First-year Student

The North-West University (NWU) will be celebrating its 20th anniversary in 2024.

This is a significant milestone for the institution, and an opportunity to reflect on our achievements and progress of the past two decades. This celebration allows the university community, including students, faculties, staff, and alumni, to come together and appreciate the growth and development of the NWU since its establishment. As a First-year student, you are going to be part of these historic celebrations and we cannot wait to welcome you to the NWU Potchefstroom Campus...*It all starts here*®!

You are standing on the verge of a new and exciting phase of your life. During your time at the NWU, you will be equipped with the necessary knowledge and skills to pursue a career and practise a profession. The NWU will support and assist you in providing a firm foundation through high-quality teaching and learning, student life experiences, and a wide variety of developmental opportunities based on our core values.

In the days ahead, you will be fully introduced to all facets of being a student at North-West University and get to know our special student identity ("*Studentity*" as we call it). The University's Registration and Orientation Programme (R&O) will be an important source of information for you. Become involved and participate fully. This will help you to quickly become a fully-fledged and successful member of our NWU family.

The Potchefstroom Campus is known for its academic excellence and vibrant student and campus life, and offers a wide range of programmes and opportunities for your personal and professional growth. The University encourages students to take ownership of their education, make informed decisions, and actively engage in their academic and personal development. By embracing this mindset, students can maximize their potential and make the most of the opportunities provided by NWU to achieve their goals and create a successful future.

I wish you the best as you embark on this important chapter of your life at the NWU Potchefstroom Campus.

Message from

PROF SIBUSISO CHALUFU

EXECUTIVE DIRECTOR: STUDENT LIFE



On behalf of NWU Student Life, I would like to welcome you, our First-year Students, and congratulate you on completing your high school education. Through achieving this milestone, you have already displayed great perseverance and dedication towards achieving your full potential - something that will come handy as you continue to discover your bright future ahead.

As Student Life we strive to enable your holistic development by ensuring that you become a well-rounded, innovative, and socially responsible citizen of the world. The NWU is committed to providing a diverse, safe and valuable student experience through a rich variety of co-curricular programmes and activities including arts and culture, sports, student leadership, residence life, student media, health and psycho-social support.

The 2024 Registration and Orientation Programme has been planned to assist you in seamlessly joining the NWU community whilst enjoying our vibrant Student Life. It is important that you participate in this programme to ensure that you acquire the necessary skills and information needed to commence with your academic programme, access support services, and embrace co-curricular opportunities and residence life experiences. Acquiring these skills will enable you to navigate your first few months at the NWU with ease, and thereafter successfully complete your academic journey towards graduation!

From today onwards you are part of the NWU community of staff and students who are here to support and guide you every step of the way. I implore you to explore, use and enjoy the wealth of opportunities available to you, remembering that exciting new horizons lie ahead.

I further encourage you to continue to persevere and rise above your circumstances, thereby ensuring that your goals and dreams are realised. Remain confident and know that with our support and encouragement **YOU WILL ACHIEVE SUCCESS.**

I wish you everything of the best during your time at the NWU - embrace every moment and remember:

"It all starts here®."



Message from
NOMVULA CHASAKARA

POTCHEFSTROOMCAMPUS:
STUDENTS' CAMPUS COUNCIL CHAIRPERSON



Dear First-year Students,

Welcome to North-West University!

On behalf of the Potchefstroom Students' Campus Council, I extend a warm welcome to each and every one of you. As you embark on this new chapter in your life, we want you to know that you have joined a dynamic and supportive community that is dedicated to your success and well-being.

Starting university is a significant milestone filled with excitement, challenges and the promise of personal growth. We are proud to offer an open and supportive atmosphere where you may explore, learn and flourish at North-West University. Whether you are pursuing arts, sciences, business, or any other field, you are embarking on a journey that will shape your future and contribute to the rich tapestry of our academic community.

As you navigate the halls of learning and engage with diverse perspectives, always remember the words of the legendary Steve Biko: "The most potent weapon in the hands of the oppressor is the mind of the oppressed."

Education is not just about acquiring knowledge; it is a powerful tool that empowers you to think critically, question the status quo, and make a positive impact on the world. Embrace your education with passion and purpose, for it has the potential to be a catalyst for change in both your life and the lives of those around you.

The Students' Campus Council is here to support you throughout your academic journey. We are a team of dedicated individuals committed to creating a vibrant and inclusive campus experience. From organizing events that celebrate diversity to providing resources for academic success, we are here to ensure that your time at North-West University is not only academically enriching but also personally fulfilling.

Take the opportunity to connect with your fellow peers, Faculty members, and the various student organizations on campus. The relationships you build and the experiences you gain will contribute significantly to your personal and academic growth. Remember, you are not alone in this journey - you are now part of a community that cares about your success and well-being.

As you embark on this exciting adventure, keep in mind that challenges are opportunities in disguise, and every experience is a stepping stone toward your goals. Cherish the moments of discovery, celebrate your achievements, and never hesitate to seek support when needed. North-West University is your home away from home, and we are here to ensure that your time here is memorable, impactful, and transformative.



NWU STUDENT ACCESS CARD

What is it?

Identity confirmation card declaring you as a student of the NWU.

Collect your Student Access Card from: Building F17

First Student Access card: Free
Replacement: R80.00



What is it used for?

Your student card provides access to the NWU Potchefstroom Campus, including:

- Main gates
- Turnstiles
- General access to buildings
- University residences (only registered residents of the university residence)
- Taking attendance in the class and examination rooms

You can also pay* with your student card at:

- All dining halls, kiosks, the Klipoog Cafeteria and the Drakenstein Restaurant on campus
- Selected retailers and restaurants in Potchefstroom
- Gym and Squash at the indoor sports center
- Nashua for any type of printing

**Make sure there are funds available on your vending account to pay*

Did you know?

Your student number is automatically generated when you apply at the North-West University. Consecutive numbers differ with a number of 8 (e.g. 12345686 will be the follow-up of 12345678). The last two numbers are of such a nature that no two students will have the same first six numbers (e.g. if a number is 12345671 there cannot be a student number 12345679).

[Watch here](#)

CAMPUS MAP / KAMPUSKAART

#MyNWU



NWU-Pukke



@theNWU



NWUtv



0860 1mynwu



studies.nwu.ac.za



studies@mynwu.info

INGANGE / ENTRANCE

- T1 Gerrit Dekkerstraat / Street
- T2 Hoffmanstraat / Street
- T3 Esselenstraat / Street
- T4 Presidentstraat / Street
- T5 Meyerstraat / Street

Parkeerterrein / Car Park

Paaie / Roads

KOSHUISE / RESIDENCES

Dameskoshuise / Ladies' Residences

- B4 Eikenhof
- C9 Huis Republiek
- C10 Minjonet
- E1 Oosterhof
- E2 Klawerhof
- J7 Karlien
- J8 Heide
- J14 Wanda
- J11 Vergeet-My-Nie
- J13 Kasteel
- A3 Kom en Gaan
- J10 Wag-'n-Bietjie

Daghuise - Dames / Day Houses - Ladies

- C5a Bellatrix
- B6 LaVaria
- F10a Dinki

Manskoshuise / Men's Residences

- A1 De Wilgers
- A8 Laureus
- B1 Hombré
- B3 Caput
- C8/2 Ratau Lebone
- H1 Veritas
- H2 Patria
- J2 Over de Voor
- J4 Excelsior

Rugbykoshuise / Rugby Residences

- K13 Denedorp / Invictus
- K12 Soetdorings

Daghuise - Mans / Day Houses - Men

- E4e Villagers
- F9 Heimat

BELANGRIKE PLEKKE / IMPORTANT PLACES

- F14 Amfiteater / Amphitheatre
- F1 Beurse en Lenings / Bursaries and Loans
- E7 Ferdinand Postma Biblioteek / Library
- K20 JOOLplaas / RAG Farm
- F1 Joon van Rooy (Administrasie / Administration)
- F14 Sanlam Ouditorium / Auditorium
- F14 Sportsentrum / Sport Centre
- F14 Alumnisaal / Alumni Hall
- F17 Beskermingsdienste / Protection Services
- F23 Studiegidsverspreidingsentrum / Study Guides
- E16 Gesondheidsorgsentrum / Health Care Centre
- E14 Thuso1777
- F18 Studentevoorigligting en -ontwikkeling (SVO) / Student Counselling and Development (SCD)
- F14 Studentesentrum / Student Centre (SS)
- F6 Totiussaal / Totius Hall

FAKULTEITE / FACULTIES

- E9, F2, F20 Geesteswetenskappe/Humanities
- K23 Teologie/Theology
- G1 Natuur- en Landbouwetenskappe/Natural and Agricultural Sciences
- N1 Ingenieurswese/Engineering
- C6 Opvoedkunde/Education
- E5, E8 Ekonomiese en Bestuurswetenskappe/Economic and Management Sciences
- F5 Regte/Law
- G20 Gesondheidswetenskappe/Health Sciences

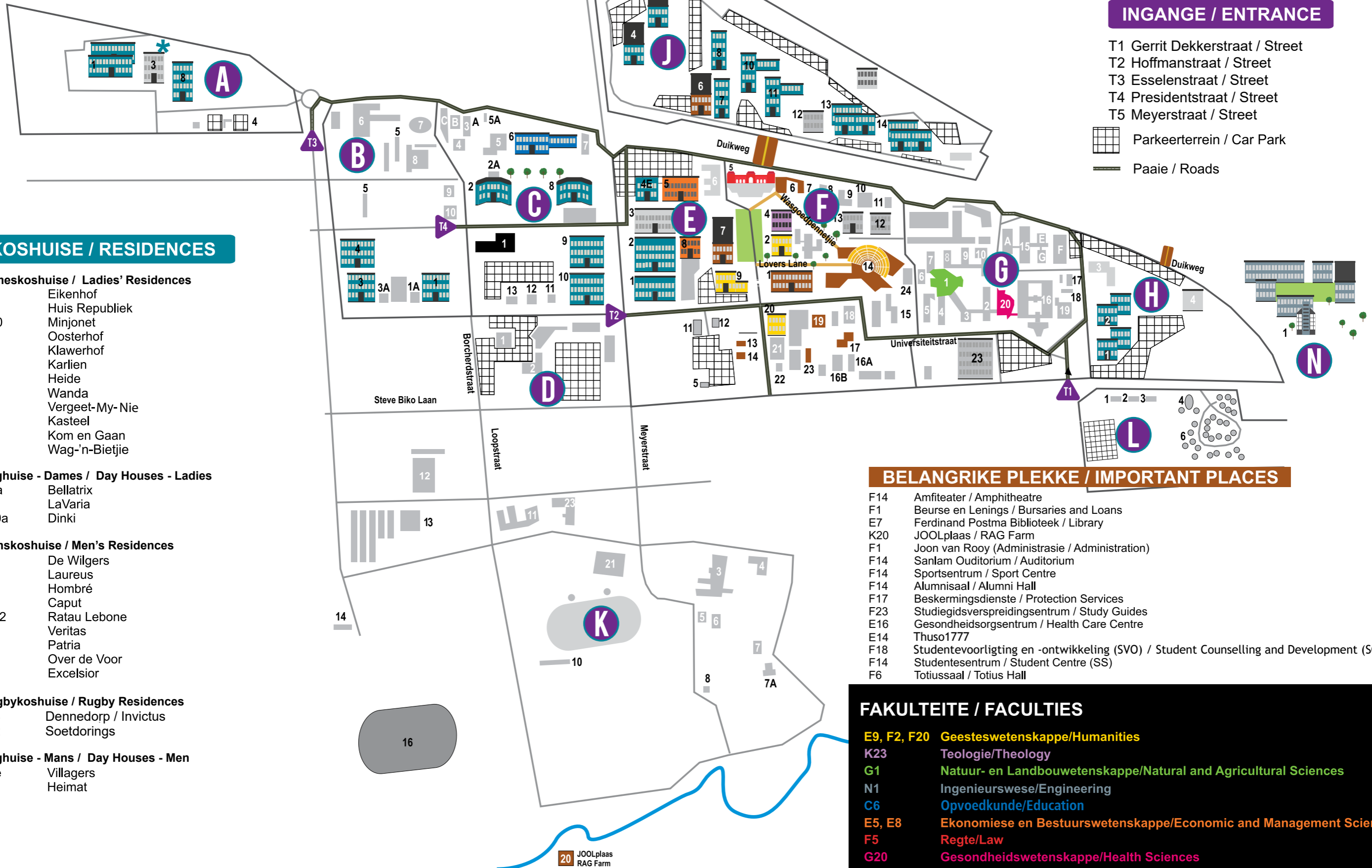

20 JOOLplaas
RAG Farm

POTCHEFSTROOM CAMPUS

REGISTRATION PERIOD FOR FIRST-YEAR STUDENTS

The **ONLINE** Registration Process for **FULL-TIME CONTACT** First-year Students will unfold as follows:

Description	Date
Online registration commences	22 January 2024
Online registration concludes	10 February 2024
DIY Add & Drop Period (<i>**only for registered students if required</i>)	05 February - 01 March 2024

Access the NWU Registration webpage here: <https://studies.nwu.ac.za/studies/registration>

ARRIVAL OF FIRST-YEAR STUDENTS ON CAMPUSES

01-04 FEBRUARY 2024

ARRIVAL AND MOVING INTO UNIVERSITY RESIDENCES

08:00-17:00

All **Residence Life Experience** activities will take place at the specified venues listed below.

Students who reside in a University Residence will receive their **student access card** at the University Residence during the Orientation programme as communicated by the relevant House Parent and House Committee members.

For further details or enquiries regarding student access cards, please visit Campus Protection Services at Building F17 on Campus or contact 018 299 2209.

Ladies' University Residences			Men's University Residences		
Residence	Venue	Contact Person	Residence	Venue	Contact Person
Eikenhof	B4	Ms Prudence Sepeng 018 299 2834/1305	Caput	B3	Mr Rethabile Dube 072 594 5562
Heide	J8	Prof Duane Aslett 018 299 1390/1170	De Wilgers	A1	Mr Myrone Stoffels 018 299 1685/1262
Huis Republiek	C9	Mrs Christina Parsons (<i>Acting</i>) 018 285 2099	Excelsior	J4	Mr Etienne Mostert 018 299 994501/1184
Kasteel	J13	Prof Lesego Molale-Tom (<i>Acting</i>) 018 299 2313/299 1146	Hombré	B1	Mr Greg Roberts 018 299 1115/4415
Karliën	J7	Prof Michelle Barnard 018 299 1033/1166	Laureus	A8	Mr LeRoux Malan 018 299 2852
Klawerhof	E2	Prof Michael Temane 018 299 4557/1264	Over de Voor	J2	Mr Philip Malan 018 299 4564
Minjonet	C10	Dr Lerato Mdaka 018 299 4168	Patria	H2	Mrs Rolien Roos 018 299 1958/1200
Oosterhof	E1	Ms Nthabiseng Leokaoko 018 299 1662/1190	Ratau Lebone	C2/C8	Mr Odirile Mosiane 018 299 2738
Vergeet-My-Nie	J11	Mr Vincent Eastes 018 299 2600/1152	Veritas	H1	Mr Mario Chauque 018 299 4382/1196
Wag-'n-Bietjie	J10	Adv Rene Koraan 018 299 4287/1156	Dennedorp	K13	Mr Funani Mabala 018 299 2919
Wanda	J14	Prof Johan Botha 018 285 2265/299 1140	Soetdorings	K12	Mr Funani Mabala 018 299 2919
			Invictus	K13	Mr Funani Mabala 018 299 2919

01-04 FEBRUARY 2024

REGISTRATION TO DAY HOUSES

08:00-17:00

First-year students who do **not reside in University Residences** are invited to **register** with a **Day House** to ensure that they can experience the vibrant Student Life offering at the North-West University.

Registration stalls will be available **on campus** where students who have not yet registered with a Day House can do so.

Ladies' Day Houses	Stall days	Venue
Bellatrix	2 February (08:00-17:00) 3 February (08:00-12:00)	Lover's Lane
Dinki	2 February (08:00-14:00) 3 February (08:00-14:00)	Lover's Lane and Totius Hall (Building F6)
LaVaria	2 February (08:00-15:00) 3 February (08:00-15:00)	Lover's Lane and LaVaria Office (Building F14)
Men's Day Houses	Stall days	Venue
Heimat	1 February (08:00-17:00) 2 February (08:00-17:00) 3 February (08:00-17:00)	Lover's Lane
Villagers	1 February (08:00-17:00) 2 February (08:00-17:00) 3 February (08:00-17:00)	Lover's Lane and Villagers office (Building F14)

More information on the various Day Houses can be found on the websites below. All Residence Life activities will take place at the specified venues listed below for each Day House.

Students who form part of Day Houses will receive their **student access card** at the relevant venue during the Orientation Period as communicated by the relevant House Parent and House Committee members.

For further details or enquiries regarding student cards, please visit Protection Services at Building F17 on campus, or contact 018 299 2209.

Day House	Website	Venue	Contact Person
Bellatrix	http://studies.nwu.ac.za/bellatrix	Building J6 (Weet & Sweet Hall)	Ms Juan-Ri Potgieter 018 285 2568
Dinki	http://studies.nwu.ac.za/dinki	Building F6 (Totius Hall)	Mrs Christi Cloete 018 285 2763
LaVaria	http://studies.nwu.ac.za/lavaria	Building H4 (D'Vine Venue)	Prof Daryl Balia 018 299 2601
Heimat	http://studies.nwu.ac.za/HEIMAT	Building E1 (Oosterhof Dining Hall)	Prof Risimati Hobyane 018 299 1531
Villagers	http://studies.nwu.ac.za/villagers	Building C7 (De La Rey Hall)	Dr Bertus le Roux 018 299 1744

SATURDAY, 03 FEBRUARY 2024

WELCOMING EVENTS AT UNIVERSITY RESIDENCES AND DAY HOUSES FOR FIRST-YEAR STUDENTS, PARENTS, GUARDIANS, ETC.

12:00-13:00

Welcoming Events

Venue: refer to venues indicated above

****A welcoming event for all parents and students who reside in University Residences or form part of a Day House will be held at the above indicated venues. Parents and students are encouraged to attend these events, where they will be introduced to the House Parent and House Committee and receive more information on the programme and year ahead.**

CONTACT INFORMATION FOR PRIVATE STUDENTS

****All First-year students who do not form part of a university residence or a day house are referred to as *Private Students*.**

Private students are requested join one of the following WhatsApp groups for more information:

Private Student Group	WhatsApp Group Link
Group 1	https://chat.whatsapp.com/FX0XjLhQjP8OhXJc3OG0C
Group 2	https://chat.whatsapp.com/KIBFIU2wdKP8Zmmjqx7hcr
Group 3	https://chat.whatsapp.com/IMdinroBpwY1NfsNXjAhce
Group 4	https://chat.whatsapp.com/Dk8gnUTxYPACbdLtcgol0L
Group 5	https://chat.whatsapp.com/GQUKFIPMEhKLPoum9qLf6e

Private Students are invited to partake in the specific activities that will take place at:

Private Student Group	Venue
Group 1	Building E3, Room B12
Group 2	Building E3, Room G20
Group 3	Building E8, Room G42
Group 4	Building E8, Room G01
Group 5	Building E5, Room 113

Further enquiries may be directed to the SCC: Students' Interest and Development Officer, Waldt Dreyer, 018 299 2887, or PCSCC-SID@NWU.ac.za.

Private Students can collect their **student access cards** from Campus Protection Services at Building F17 on campus during the times indicated in the programme.

Vehicle parking disc application forms will also be available at Campus Protection Services. The parking discs will only be available for collection after the R&O programme has ended.

For further details or enquiries regarding student cards and parking discs, please visit Campus Protection Services at Building F17 on campus or contact 018 299 2209.

LUNCH
12:00-14:00

RESIDENCE LIFE EXPERIENCE PROGRAMME FOR DAY HOUSES 14:00-20:30

14:00-20:30

Residence Life Experience Programme for Day Houses

Venue: Relevant Day House Venue

Theme: Welcoming and orientation to residence

- Ice Breaker
- Meet and greet with House Committee, House Parent, Peer helpers, SCC Guardian
- Get-to-Know-Each Other
- Human Rights

***After the completion of prescribed theme and while not engaged with other sessions, the RAG Project, First-years' Concert Rehearsal and other approved activities may continue.*

RESIDENCE LIFE EXPERIENCE PROGRAMME FOR UNIVERSITY RESIDENCES 14:00-20:30

14:00-20:30

Residence Life Experience Programme for University Residences

Venue: Relevant University Residence

Theme: Welcoming and orientation to residence

- Ice Breaker
- Meet and Greet with House Committee, House Parent, Residence Officer, SCC Guardian and Peer Helper
- Get-to-Know-Each Other
- University Residence tour
- Human Rights

***After the completion of prescribed theme and while not engaged with other sessions, the RAG Project, First-years' Concert Rehearsal and other approved activities may continue.*



Don't hesitate to get in touch with us and talk to one of our ambassadors.
We are ready to answer your questions!

Thoughts-and-complaints line: SMS

POTCHEFSTROOM CAMPUS: 31750

Fraud hotline / reporting email:

report-fraud@nwu.ac.za

WhatsApp line:
+27 (0)60 070 2606



Email:
studies@mynwu.info

SMS line:
31750



Find us on Telegram:
t.me/MyNWUBot

STUDENT LIFE EXPERIENCE PROGRAMME FOR PRIVATE STUDENTS

14:00-20:30

14:00-20:30

Student Life Experience Programme for Private Students

Venue: Relevant venues as indicated in programme

Theme: Meet and Greet

- Ice breaker
- Meet and greet with SCC: Students' Interest and Development Officer Portfolio Committee and R&O Committee members responsible for Private Students
- Introduction to Peer helpers
- Human rights
- Group allocation for Private Students
- Get-to-Know-Each Other

***After the completion of prescribed theme and while not engaged with other sessions, the RAG Project, and other approved activities may continue.*

DINNER
16:30-18:30

16:00-18:00

#MyNWU Session: University Anthem, Message from the Campus DVC, NWU Brand and Values Introduction, and NWU Mascots

Venue: Building F14 - Amphitheatre

Hombré, Eikenhof, Excelsior, Huis Republiek, Denedorp, De Wilgers, Heimat, Ratau Lebone, Soetdorings, Minjonet, Oosterhof, Villagers, Private Students Group 1, Private Students Group 2, Private Students Group 4, Private Students Group 5, Invictus

18:30-20:30

#MyNWU Session: University Anthem, Message from the Campus DVC, NWU Brand and Values Introduction, and NWU Mascots

Venue: Building F14 - Amphitheatre

LaVaria, Veritas, Patria, Heide, Vergeet-My-Nie, Over de Voor, Wanda, Caput, Dinki, Bellatrix, Private Students Group 3, Klawerhof, Karlien, Wag-'n-Bietjie, Laureus, Kasteel

20:30-21:00

Debriefing and Well-being Check-in with House Parent and Peer Helper

FORMAL PROGRAMME ENDS
21:00

***In addition to the formal orientation programme indicated in this programme, the Informal Residence Life Experience Programme as approved by the Campus Director: Student Life takes place throughout the period presented to university residence and day house students. The Informal Residence Life Experience Programme may continue until 21:30, as planned by the House Parent and House Committees, and **approved by the Campus Director: Student Life**. Students who are required to prepare for the Mathematics Induction Courses, and other bridging courses offered by a Faculty may be excused from the informal programmes.*

SUNDAY, 04 FEBRUARY 2024

LUNCH
11:30-13:30

16:00–18:00

Movie Day

Venue: Building F14 - Amphitheatre

LaVaria, Veritas, Patria, Dinki, Bellatrix, De Wilgers, Laureus, Wag-'n-Bietjie, Soetdorings, Caput, Private Students Group 1-3

18:30-20:30

Movie Day

Venue: Building F14 - Amphitheatre

Heide, Vergeet-My-Nie, Over de Voor, Wanda, Klawerhof, Karlien, Kasteel, Hombré, Eikenhof, Excelsior, Heimat, Huis Republiek, Ratau Lebone, Minjonet, Oosterhof, Villagers, Private Students Group 4-5, Denedorp, Invictus

DINNER
16:30-18:30

19:00-19:30

Debriefing and Well-being Check-in with House Parent and Peer Helper

FORMAL PROGRAMME ENDS

19:30

****No Informal Residence Life Experience Programme is presented on this day.**

MONDAY, 05 FEBRUARY 2024

BREAKFAST 07:00-08:30

08:00-13:00

NWU School of Music Bridging Course

Venue: Building K1 - NWU Conservatorium

****All students registered for the following programmes must attend the bridging course:**

- Diploma in Music
- BA Music and Society
- Baccalaureus Musicae (BMus)

08:00-16:00

Student Access Card Collection for Private Students

Venue: Building F17

08:00-15:00

Campus Tours

Time	Group	Start Point	End Point
08:00-09:00	Dinki (90)	Building C6c - Education Library	Lovers' Lane
08:00-09:00	Dinki (90)	Building F12 - Drakenstein Restaurant	Building C6c - Education Library
08:00-09:00	Dinki (90)	Building F17 - Protection Services	Building F9 - Heimat Building
08:00-09:00	Dinki (90)	Building F14 - Amphitheatre	Building G15
08:00-09:00	Kasteel	Building G1	Lovers' Lane
14:00-15:00	Excelsior, Hombré	Building C6c - Education Library	Lovers' Lane
14:00-15:00	Veritas	Building F12 - Drakenstein Restaurant	Building C6c - Education Library
14:00-15:00	Private Students Groups 5	Building F17 - Protection Services	Building F9 - Heimat Building
14:00-15:00	Private Students Groups 5	Building F14 - Amphitheatre	Building G15
14:00-15:00	Private Students Groups 5	Building G1	Lovers' Lane

08:00-11:00

Mathematics Induction Course (Session 1)

Venue	Group
Building G1, Room 102 (Afrikaans session)	B.Sc. and other
Building G1, Room 111 (Afrikaans session)	B.Ing and B.Sc. (Actuarial Science, Business Analytics, Financial Mathematics, Quantitative Risk Management)
Building G16, Room G16 (English Session)	B.Ing and B.Sc. (Actuarial Science, Business Analytics, Financial Mathematics, Quantitative Risk Management)
Building G16, Room G18 (English session)	B.Sc. and other

First-year Students **registered** for the following **programmes** must attend the **compulsory Mathematics Induction Course**:

Faculty of Engineering	
<ul style="list-style-type: none"> • Chemistry (7CG K01 - I421P) • Chemistry and Mineral Processing (7CG K02 - I422P) • Computer and Electronics (7CH K01 - I424P) • Electrical and Electronics (7CN K01 - I423P) 	<ul style="list-style-type: none"> • Electromechanical (7CL K01 - I425P) • Industrial (7CK K01 - I427P) • Mechanical (7CJ K01 - I426P) • Mechatronics (7CR K01 - I401P)
Faculty of Natural Sciences	
<ul style="list-style-type: none"> • Actuarial Science (2FQ H01 - N301P) • Applied Mathematics and Chemistry (2FF H13 - N301P/M) • Biochemistry and Chemistry (2FF H06 - N301P/M) • Botany and Biochemistry (2DK H02 - N302P/M) • Botany and Chemistry (2DJ H03 - N302P/M) • Business Analytics (2FR H01 - N301P/V) • Chemistry and Mathematics (2FF H11 - N301P/M) • Chemistry and Physics (2FF H05 - N301P/M) • Chemistry and Physiology (2DK H06 - N302P) • Chemistry, Mathematics and Applied Mathematics (2FF H22 - N301P) • Computer Science and Economics (2FF H28 - N301P/V) • Computer Science and Mathematics (2FF H09 - N301P/M/V) • Computer Science and Statistics (2FF H26 - N301P/V) • Financial Mathematics (2FS H01 - N301P/V) • Geography and Applied Mathematics (2FF H30 - N301P) 	<ul style="list-style-type: none"> • Geology and Chemistry (2DJ H07 - N302P) • Information Technology and Computer Science (2DX H01 N302P/V) if MTHS111 is elected • Mathematics (2FG H01 - N301P) • Mathematics and Economics (2FF H29 - N301P/V) • Microbiology and Biochemistry (2DK H11 - N301P/M) • Microbiology and Chemistry (2DJ H10 - N301P/M) • Physics and Applied Mathematics (2FF H24 - N301P/M) • Physics and Computer Science (2FF H25 - N301P/M) • Physics and Mathematics (2FF H23 - N301P/M) • Quantitative Risk Management (2FT H01 - N301P/V) • Statistics and Mathematics (2FG H02 - N301P/V) • Urban and Regional Planning (2FE K01 - N401P) • Zoology and Biochemistry (2DK H07 - N302P) • Zoology and Chemistry (2DJ H04 - N302P)

Faculty of Health Sciences
Physiology and Biochemistry (8DJ H01 - G301P)
Faculty of Humanities
Any BA with Mathematics as elective
Students identified by the Admission Office or Faculty Administrative Officer to attend the course

08:00-12:00

Campus Safety Summit

Venue: Building F14 - Amphitheatre

Time	Group
08:00-09:30	Bellatrix, LaVaria, Private Students Group 4, Over de Voor, Soetdorings, Patria, Denedorp, Heimat, Minjonet, Eikenhof, Vergeet-My-Nie, Hombré, Ratau Lebone, Wag-'n-Bietjie Karlien, Heide Wanda, Caput, Invictus
10:30-12:00	Excelsior, Laurues, Veritas, Klawerhof, Private Students Group 1, De Wilgers, Villagers, Dinki, Private Students Group 2, Kasteel, Private Students Group 5, Private Students Group 3, Oosterhof, Huis Republiek

08:00-11:30

IT Services Introduction

Venue: Building E5, Room B03

Time	Group
08:00-08:30	Excelsior, Laureus, Veritas, Klawerhof, Oosterhof
08:30-09:00	Private Students Group 5
09:00-09:30	Private Students Group 1, De Wilgers
09:30-10:00	Private Students Group 2, Minjonet, Eikenhof
10:00-10:30	Wanda, Over de Voor, Soetdorings, Invictus, Caput
10:30-11:00	Private Students Group 4, Patria, Denedorp
11:00-11:30	Heide, Karlien

08:00-12:00

IT Services Introduction

Venue: Building E5, Room B04

Time	Group
08:00-08:30	Private Students Group 3
08:30-09:00	Villagers
09:00-09:30	Huis Republiek, Kasteel
09:30-10:00	Dinki
10:00-10:30	Vergeet-My-Nie, Wag-'n-Bietjie Hombré, Ratau Lebone
10:30-11:00	LaVaria
10:30-11:30	Bellatrix
11:30-12:00	Heimat

09:00-13:00

CTL Efundi Training

Time	Venue	Group
09:00-10:00	Building G4, Room 201	Excelsior, Laureus
	Building G1, Room 117	Veritas
	Building G1, Room 113	Oosterhof
	Building G1, Room 215	Klawerhof
10:00-11:00	Building G4, Room 201	Heimat (300)
	Building G1, Room 117	Minjonet
	Building G1, Room 113	Heimat
11:00-12:00	Building G1, Room 215	Eikenhof
	Building G4, Room 201	Over de Voor, Vergeet-My-Nie, Wanda
	Building G1, Room 117	Wag-'n-Bietjie
	Building G1, Room 113	Hombré
	Building G1, Room 215	Ratau Lebone

12:00-13:00	Building G4, Room 201	LaVaria (300)
	Building G1, Room 117	Patria
	Building G1, Room 113	LaVaria (50), Invictus
	Building G1, Room 215	Caput, Soetdorings

LUNCH
12:00-14:00

14:00-16:00

Mathematics Induction Course (Session 2)

Venue	Group
Building G1, Room 102 (Afrikaans session)	B.Sc. and other
Building G1, Room 111 (Afrikaans session)	B.Eng and B.Sc. (Actuarial Science, Business Analytics, Financial Mathematics, Quantitative Risk Management)
Building G16, Room G16 (English Session)	B.Eng and B.Sc. (Actuarial Science, Business Analytics, Financial Mathematics, Quantitative Risk Management)
Building G16, Room G18 (English session)	B.Sc. and other

14:00-16:00

CTL Efundi Training

Time	Venue	Group
14:00-15:00	Building G4, Room 201	Dinki (300)
	Building G1, Room 117	Heide
	Building G1, Room 113	Dinki (50)
	Building G1, Room 215	Dennedorp
15:00-16:00	Building G4, Room 201	Bellatrix (150), De Wilgers, Huis Republiek
	Building G1, Room 117	Bellatrix (85)
	Building G1, Room 113	Bellatrix (55)
	Building G1, Room 215	Bellatrix (60)

14:00-14:30

Student Bursary and Student Financial Support Information Session

Venue: Building F14 - Amphitheatre

Time	Group
14:00-14:30	Private Students Groups 1-4, Laureus, Ratau Lebone, Villagers, Karlien, Caput, LaVaria, Eikenhof, Klawerhof, Oosterhof, Over de Voor, Soetdorings, Invictus

15:30-17:30

Library and Information Services

Venue: Building F14 - Amphitheatre

Time	Group
15:30-16:30	Dinki, Heide, Dennedorp, Villagers, Karlien, Caput, Private Students Groups 1-4, Ratau Lebone, Hombré, Excelsior, Soetdorings, Eikenhof, Klawerhof, Invictus
16:30-17:30	Bellatrix, De Wilgers, Huis Republiek, Private Students Group 5, Heimat, LaVaria, Laureus, Patria, Over de Voor, Veritas, Kasteel, Minjonet, Oosterhof, Vergeet-My-Nie, Wag-'n-Bietjie, Wanda

DINNER
16:30-18:30

STUDENT LIFE AND RESIDENCE LIFE EXPERIENCE PROGRAMME

19:00-21:00

19:00-20:00

Residence Life Experience Programme for Day Houses

Venue: Relevant Day House venue

Theme: Leadership Introduction and Trivia

- Introduction to House Committee member portfolios
- Chapters and Societies
- General information regarding the NWU, campus and residences

19:00-20:00

Residence Life Experience Programme for University Residences

Venue: Relevant University Residence

Theme: Leadership Introduction and Trivia

- Introduction to House Committee member portfolios
- Chapters and Societies
- General information regarding the NWU, campus and residences

19:00-20:00

Student Life Experience Programme for Private Students

Venue: Relevant venues as indicated in programme

Theme: Leadership Introduction and Trivia

- Introduction to SCC members and SCC portfolios
- Chapters and Societies
- General information regarding the NWU, campus and residences

****After the completion of prescribed theme and while not engaged with other sessions, the RAG Project, First-years' Concert Rehearsal, and other approved activities may continue.**

20:30-21:00

Debriefing and Well-being Check-in with House Parent and Peer Helper

FORMAL PROGRAMME ENDS
21:00

****In addition to the formal orientation programme indicated in this programme, the Informal Residence Life Experience Programme as approved by the Campus Director: Student Life takes place throughout the period presented to university residence and day house students. The Informal Residence Life Experience Programme may continue until 21:30, as planned by the House Parent and House Committees, and **approved by the Campus Director: Student Life**. Students who are required to prepare for the Mathematics Induction Courses, and other bridging courses offered by a Faculty may be excused from the informal programmes.**

TUESDAY, 06 FEBRUARY 2024

BREAKFAST
07:00-08:30

08:00-13:00

NWU School of Music Bridging Course

Venue: Building K1 - NWU Conservatorium

****All students registered for the following programmes must attend the bridging course:**

- *Diploma in Music*
- *BA Music and Society*
- *Baccalaureus Musicae (BMus)*

08:00-16:00

Student Access Card Collection for Private Students

Venue: Building F17

08:00-15:00

Campus Tours

Time	Group	Start Point	End Point
08:00-09:00	Private Students Groups 4	Building C6c - Education Library	Lovers' Lane
08:00-09:00	Private Students Groups 4	Building F12 - Drakenstein Restaurant	Building C6c - Education Library
08:00-09:00	Private Students Groups 4	Building F17 - Protection Services	Building F9 - Heimat Building
09:00-10:00	Private Students Groups 3	Building C6c - Education Library	Lovers' Lane
09:00-10:00	Private Students Groups 3	Building F12 - Drakenstein Restaurant	Building C6c - Education Library
09:00-10:00	Private Students Groups 3	Building F17 - Protection Services	Building F9 - Heimat Building
10:00-11:00	Dennedorp	Building C6c - Education Library	Lovers' Lane
10:00-11:00	Heimat (90)	Building F12 - Drakenstein Restaurant	Building C6c - Education Library
10:00-11:00	Heimat (90)	Building F17 - Protection Services	Building F9 - Heimat Building
10:00-11:00	Heimat (90)	Building F14 - Amphitheatre	Building G15
10:00-11:00	Heimat (90)	Building G1	Lovers' Lane
11:00-12:00	Laureus	Building C6c - Education Library	Lovers' Lane
11:00-12:00	Ratau Lebone	Building F12 - Drakenstein Restaurant	Building C6c - Education Library
12:00-13:00	Eikenhof & Soetdorings	Building C6c - Education Library	Lovers' Lane
14:00-15:00	Invictus	Building C6c - Education Library	Lovers' Lane
14:00-15:00	Over de Voor	Building F12 - Drakenstein Restaurant	Building C6c - Education Library
15:00-16:00	Private Students Groups 2	Building C6c - Education Library	Lovers' Lane
15:00-16:00	Private Students Groups 2	Building F12 - Drakenstein Restaurant	Building C6c - Education Library
15:00-16:00	Private Students Groups 2	Building F17 - Protection Services	Building F9 - Heimat Building
15:00-16:00	Patria	Building F14 - Amphitheatre	Building G15

08:00-12:00

Psychological Fitness, Disability Rights Unit, LGBTQIA+ Introduction, Sustainability Awareness

Venue: Building F14 - Amphitheatre

Time	Group
08:00-09:30	Private Students Group 5, Kasteel, Bellatrix, LaVaria, Over de Voor, Soetdorings, Patria, Heide, Denedorp, Heimat, Minjonet, Eikenhof, Vergeet-My-Nie, Hombré, Ratau Lebone, Laurues, Veritas, Karlien
10:30-12:00	Private Students Groups 1-4, Excelsior, Klawerhof, De Wilgers, Villagers, Huis Republiek, Oosterhof, Dinki, Wag-'n-Bietjie, Wanda, Caput, Invictus

08:00-11:00

CTL eFundi Training

Time	Venue	Group
08:00-09:00	Building G4, Room 201	Private Students Group 1, Private Students Group 2 (50)
	Building G1, Room 117	Private Students Group 2
	Building G1, Room 113	Private Students Group 2
	Building G1, Room 215	Private Students Group 2
09:00-10:00	Building G4, Room 201	Villagers (300)
	Building G1, Room 215	Villagers (50)
10:00-11:00	Building G4, Room 201	Private Students Group 5
	Building G1, Room 117	Kasteel
	Building G1, Room 113	Karlien (44)
12:00-13:00	Building G1, Room 215	Karlien (44)
	Building G4, Room 201	Private Students Group 3, Private Students Group 4 (50)
	Building G1, Room 117	Private Students Group 4
	Building G1, Room 113	Private Students Group 4
	Building G1, Room 215	Private Students Group 4

**CENTRE FOR TEACHING AND LEARNING:
STUDENT ACADEMIC DEVELOPMENT AND SUPPORT**

***The sessions are sequential in nature, thus requiring the student to attend all four sessions in the order they are presented. These sessions are COMPULSORY.*

08:00-13:00

Adjusting to Higher Education Learning: The Difference Between School and University

Time	Venue	Group
08:00-09:00	Building E5, Room B04	De Wilgers, Wag-'n-Bietjie, Wanda, Excelsior, Invictus
09:00-10:00		Huis Republiek, Klawerhof, Caput, Oosterhof
10:00-11:00		Hombré, Veritas, Heide, Eikenhof, Vergeet-My-Nie
11:00-12:00		Over de Voor, Patria, Soetdorings, Minjonet, Karlien
12:00-13:00		Kasteel, Private Students Group 5, Denedorp
08:00-09:00	Building E5, Room B03	Villagers
09:00-10:00		Dinki
10:00-11:00		LaVaria
11:00-12:00		Bellatrix
12:00-13:00		Heimat

LUNCH
12:00-14:00

14:00-14:30

Student Bursary and Student Financial Support Information Session

Venue: F14 - Amphitheatre

Time	Group
14:00-14:30	Dinki, Heide, Denedorp, Bellatrix, De Wilgers, Huis Republiek, Private Students Group 5, Heimat, Excelsior, Hombré, Patria, Veritas, Kasteel, Minjonet, Vergeet-My-Nie, Wanda, Wag-'n-Bietjie



It's more than a greeting!

The #NWUEagles see language as a bridge instead of a barrier. We like talking to one another and use different languages to understand each other. Along the way, we broaden our horizons and make each other feel a little more welcome.

It all starts here® ... with a hello!



14:00-15:00

Adjusting to Higher Education Learning: The Difference Between School and University

Time	Venue	Group
14:00-15:00	Building E5, Room B04	Private Students Group 1 Ratau Lebone
14:00-15:00	Building E5, Room B03	Private Students Group 2, Laureus
14:00-15:00	Building E5, Room B02	Private Students Group 3
14:00-15:00	Building E5, Room B01	Private Students Group 4

14:00-17:00

Mathematics Induction Course (Session 3)

Venue	Group
Building G1, Room 102 (Afrikaans session)	B.Sc. and other
Building G1, Room 111 (Afrikaans session)	B.Eng and B.Sc. (Actuarial Science, Business Analytics, Financial Mathematics, Quantitative Risk Management)
Building G16, Room G16 (English Session)	B.Eng and B.Sc. (Actuarial Science, Business Analytics, Financial Mathematics, Quantitative Risk Management)
Building G16, Room G18 (English session)	B.Sc. and other

DINNER
16:30-18:30

16:00-18:00

#MyStudentLife Session: Introduction to Student Life, Portfolio Committees, Students' Chapter Chairpersons

Venue: Building F14 - Amphitheatre

Private Students Group 1, De Wilgers, Villagers, Klawerhof, LaVaria, Ratau Lebone, Heide, Heimat, Private Students Group 5, Oosterhof, Huis Republiek, Kasteel, Karlien, Wag-'n-Bietjie, Invictus

18:00-20:00

#MyStudentLife Session: Introduction to Student Life, Portfolio Committees, Students' Chapter Chairpersons

Venue: Building F14 - Amphitheatre

Private Students Group 2, Bellatrix, Wanda, Minjonet, Vergeet-My-Nie, Eikenhof, Hombré, Veritas, Patria, Dinki, Private Students Group 3, Laureus, Private Students Group 4, Over de Voor, Excelsior, Caput, Denedorp, Soetdorings

STUDENT LIFE AND RESIDENCE LIFE EXPERIENCE PROGRAMME

19:00-21:00

19:00-20:00

Residence Life Experience Programme for Day Houses

Venue: Relevant Day House venue

Theme: SRCS and RAG: Introduction to SRCS, SRCS project and RAG

19:00-20:00

Residence Life Experience Programme for University Residence

Venue: Relevant University Residence

Theme: SRCS and RAG: Introduction to SRCS, SRCS project and RAG

19:00-20:00

Student Life Experience Programme for Private Students

Venue: Relevant venues as indicated in programme

Theme: SRCS and RAG: Introduction to SRCS, SRCS project and RAG

***After the completion of prescribed theme and while not engaged with other sessions, the RAG Project, First-years' Concert Rehearsal, and other approved activities may continue.*

20:30-21:00

Debriefing and Well-being Check-in with House Parent and Peer Helper

FORMAL PROGRAMME ENDS

21:00

****In addition to the formal orientation programme indicated in this programme, the Informal Residence Life Experience Programme as approved by the Campus Director: Student Life takes place throughout the period presented to university residence and day house students. The Informal Residence Life Experience Programme may continue until 21:30, as planned by the House Parent and House Committees, and **approved by the Campus Director: Student Life**. Students who are required to prepare for the Mathematics Induction Courses, and other bridging courses offered by a Faculty may be excused from the informal programmes.**

WEDNESDAY, 07 FEBRUARY 2024

BREAKFAST 07:00-08:30

08:00-13:00

NWU School of Music Bridging Course

Venue: NWU Conservatorium, Building K1

****All students registered for the following programmes must attend the bridging course:**

- *Diploma in Music*
- *BA Music and Society*
- *Baccalaureus Musicae (BMus)*

08:00-16:00

Student Access Card Collection for Private Students

Venue: Building F17

08:00-12:00

Financial Literacy

Venue: Building F14 - Amphitheatre

Time	Group
08:00-09:30	Hombré, Veritas, Karlien, Heide, Eikenhof, Over de Voor, Patria, Soetdorings, Minjonet, Bellatrix, Vergeet-My-Nie, Kasteel, Denedorp, Private Students Group 2, Private Students Group 3, LaVaria, Private Students Group 5
10:30-12:00	De Wilgers, Wanda, Excelsior, Wag-'n-Bietjie, Heimat, Dinki, Villagers, Ratau Lebone, Laureus, Private Students Group 1, Private Students Group 4, Huis Republiek, Klawerhof, Caput, Oosterhof, Invictus

CENTRE FOR TEACHING AND LEARNING: STUDENT ACADEMIC DEVELOPMENT AND SUPPORT

****The sessions are sequential in nature, thus requiring the student to attend all four sessions in the order they are presented. These sessions are COMPULSORY.**

08:00-12:00

Meet your Student Academic Development and Support Partners

Time	Venue	Group
08:00-09:00	Building E5, Room B04	De Wilgers, Wanda Excelsior, Wag-'n-Bietjie
09:00-10:00		Heimat
10:00-11:00		Hombré, Veritas, Karlien, Heide, Eikenhof
11:00-12:00		Over de Voor, Patria, Soetdorings, Minjonet
08:00-09:00	Building E5, Room B03	Dinki
09:00-10:00		Villagers
10:00-11:00		LaVaria
11:00-12:00		Bellatrix
08:00-09:00	Building E5, Room B02	Ratau Lebone, Laureus, Invictus
09:00-10:00		Private Students Group 1
10:00-11:00		Private Students Group 2
11:00-12:00		Private Students Group 3
08:00-09:00	Building E5, Room B01	Private Students Group 4
09:00-10:00		Huis Republiek, Klawerhof, Caput, Oosterhof
10:00-11:00		Private Students Group 5
11:00-12:00		Kasteel, Denedorp, Vergeet-My-Nie

LUNCH 12:00-14:00

08:00-15:00

Campus Tours

Time	Group	Start Point	End Point
14:00-15:00	Private Students Groups 1	Building C6c - Education Library	Lovers' Lane
14:00-15:00	Private Students Groups 1	Building F12 - Drakenstein Restaurant	Building C6c - Education Library
14:00-15:00	Private Students Groups 1	Building F17 - Protection Services	Building F9 - Heimat Building
14:00-15:00	De Wilgers	Building F14 - Amphitheatre	Building G15
14:00-15:00	Huis Republiek	Building G1	Lovers' Lane
15:00-16:00	Oosterhof	Building C6c - Education Library	Lovers' Lane
15:00-16:00	Villagers (90)	Building F12 - Drakenstein Restaurant	Building C6c - Education Library
15:00-16:00	Villagers (90)	Building F17 - Protection Services	Building F9 - Heimat Building
15:00-16:00	Villagers (90)	Building F14 - Amphitheatre	Building G15
15:00-16:00	Villagers (90)	Building G1	Lovers' Lane

14:00-17:00

Mathematics Induction Course (Session 4)

Venue	Group
Building G1, Room 102 (Afrikaans session)	B.Sc. and other
Building G1, Room 111 (Afrikaans session)	B.Ing and B.Sc. (Actuarial Science, Business Analytics, Financial Mathematics, Quantitative Risk Management)
Building G16, Room G16 (English Session)	B.Ing and B.Sc. (Actuarial Science, Business Analytics, Financial Mathematics, Quantitative Risk Management)
Building G16, Room G18 (English session)	B.Sc. and other

DINNER
16:30-18:30

14:00-17:00

The First-Year Navigator: Your Gateway to Academic Success (BUSSE survey will also be completed)

Time	Venue	Group
14:00-15:00	Building G4, Room 201	Wanda, Wag-'n-Bietjie, Minjonet, Private Students Group 5 (50)
	Building G1, Room 117	Private Students Group 5
	Building G1, Room 113	Private Students Group 5
	Building G1, Room 215	Private Students Group 5
15:00-16:00	Building G4, Room 201	Private Students Group 3, Private Students Group 4 (50)
	Building G1, Room 117	Private Students Group 4
	Building G1, Room 113	Private Students Group 4
	Building G1, Room 215	Private Students Group 4
16:00-17:00	Building G4, Room 201	Private Students Group 1, Private Students Group 2 (50)
	Building G1, Room 117	Private Students Group 2
	Building G1, Room 113	Private Students Group 2
	Building G1, Room 215	Private Students Group 2

STUDENT LIFE EXPERIENCE PROGRAMME
14:00-21:00

14:00-16:00

#MyStudentLife Session: Primarii Introduction

Venue: Building F14 - Amphitheatre

Bellatrix, Laureus, LaVaria, Soetdorings, Oppirif, Veritas, Vergeet-My-Nie, Excelsior, Eikenhof, Caput
--

16:00-18:00

#MyStudentLife Session: Primarii Introduction

Venue: Building F14 - Amphitheatre

Dinki, Hombré, Heimat, Kasteel, Denedorp, Huis Republiek, Heide, Klawerhof, Ratau Lebone, Invictus
--

18:00-20:00

#MyStudentLife Session: Primarii Introduction

Venue: Buidling F14 - Amphitheatre

Villagers, Wag-'n-Bietjie, Oosterhof, Patria, Minjonet, Wanda, Over de Voor, Karlien, De Wilgers
--

18:00-20:00

Student Life Experience Programme for Private Students

Venue: Building E5, Rooms B01-B04

Theme: Movie Night

RESIDENCE LIFE EXPERIENCE PROGRAMME

19:00-21:00

19:00-20:00

Residence Life Experience Programme for Day Houses

Venue: Relevant Day House venue

Theme: Traditions and Anthem

19:00-20:00

Residence Life Experience Programme for University Residence

Venue: Relevant University Residence

Theme: Traditions and Anthem

***After the completion of prescribed theme and while not engaged with other sessions, the RAG Project, First-years' Concert Rehearsal, and other approved activities may continue.*

20:30-21:00

Debriefing and Well-being Check-in with House Parent and Peer Helper

FORMAL PROGRAMME ENDS

21:00

In addition to the formal orientation programme indicated in this programme, the Informal Residence Life Experience Programme as approved by the Campus Director: Student Life takes place throughout the period presented to university residence and day house students. The Informal Residence Life Experience Programme may continue until 21:30, as planned by the House Parent and House Committees, and **approved by the Campus Director: Student Life. Students who are required to prepare for the Mathematics Induction Courses, and other bridging courses offered by a Faculty may be excused from the informal programmes.



THURSDAY, 08 FEBRUARY 2024

BREAKFAST 07:00-08:30

08:00-13:00

NWU School of Music Bridging Course

Venue: Building K1 - NWU Conservatorium

****All students registered for the following programmes must attend the bridging course:**

- *Diploma in Music*
- *BA Music and Society*
- *Baccalaureus Musicae (BMus)*

08:00-16:00

Student Access Card Collection for Private Students

Venue: Building F17

08:00-15:00

Campus Tours

Time	Group	Start Point	End Point
08:00-09:00	Klawerhof	Building C6c - Education Library	Lovers' Lane
10:00-11:00	Caput	Building C6c - Education Library	Lovers' Lane
11:00-12:00	Bellatrix 1	Building C6c - Education Library	Lovers' Lane
11:00-12:00	Bellatrix 2	Building F12 - Drakenstein Restaurant	Building C6c - Education Library
11:00-12:00	Bellatrix 3	Building F17 - Protection Services	Building F9 - Heimat Building
11:00-12:00	Bellatrix 4	Building F14 - Amphitheatre	Building G15
11:00-12:00	Minjonet	Building G1	Lovers' Lane
12:00-13:00	Heide	Building C6c - Education Library	Lovers' Lane
12:00-13:00	Karlien	Building F12 - Drakenstein Restaurant	Building C6c - Education Library
12:00-13:00	Wag-n-Bietjie	Building F17 - Protection Services	Building F9 - Heimat Building
12:00-13:00	Vergeet-My-Nie	Building F14 - Amphitheatre	Building G15
12:00-13:00	Wanda	Building G1	Lovers' Lane
14:00-15:00	LaVaria (90)	Building C6c - Education Library	Lovers' Lane
14:00-15:00	LaVaria (90)	Building F12 - Drakenstein Restaurant	Building C6c - Education Library
14:00-15:00	LaVaria (90)	Building F17 - Protection Services	Building F9 - Heimat Building
14:00-15:00	LaVaria (90)	Building F14 - Amphitheatre	Building G15

CENTRE FOR TEACHING AND LEARNING: STUDENT ACADEMIC DEVELOPMENT AND SUPPORT

****The sessions are sequential in nature, thus requiring the student to attend all four sessions in the order they are presented. These sessions are COMPULSORY.**

08:00-13:00

The First-Year Navigator: Your Gateway to Academic Success (during this session the BUSSE survey will also be completed.

Time	Venue	Group
08:00-09:00	Building G4, Room 201	Villagers (300)
	Building G1, Room 117	Karlien
	Building G1, Room 113	Villagers (50)
	Building G1, Room 215	Caput, Soetdorings
09:00-10:00	Building G4, Room 201	Over de Voor, Heide, Laureus
	Building G1, Room 117	Veritas
	Building G1, Room 113	Oosterhof
	Building G1, Room 215	Klawerhof
10:00-11:00	Building G4, Room 201	Heimat (300)
	Building G1, Room 117	Vergeet-My-Nie
	Building G1, Room 113	Heimat (50)
	Building G1, Room 215	Ratau Lebone

11:00-12:00	Building G4, Room 201	LaVaria (300)
	Building G1, Room 117	Patria
	Building G1, Room 113	Hombré
	Building G1, Room 215	LaVaria (50)
12:00-13:00	Building G4, Room 201	Dinki (300)
	Building G1, Room 117	Kasteel
	Building G1, Room 113	Eikenhof
	Building G1, Room 215	Dinki (50)

LUNCH
12:00-14:00

14:00-16:00

The First-Year Navigator: Your Gateway to Academic Success (during this session the BUSSE survey will also be completed)

Time	Venue	Group
14:00-15:00	Building G4, Room 201	Bellatrix (300)
	Building G1, Room 117	Huis Republiek
	Building G1, Room 113	Bellatrix (50)
	Building G1, Room 215	Invictus
15:00-16:00	Building G4, Room 201	Excelsior, De Wilgers, Denedorp

14:00-17:00

Mathematics Induction Course (Session 5)

Venue	Group
Building G1, Room 102 (Afrikaans session)	B.Sc. and other
Building G1, Room 111 (Afrikaans session)	B.Eng and B.Sc. (Actuarial Science, Business Analytics, Financial Mathematics, Quantitative Risk Management)
Building G16, Room G16 (English Session)	B.Eng and B.Sc. (Actuarial Science, Business Analytics, Financial Mathematics, Quantitative Risk Management)
Building G16, Room G18 (English session)	B.Sc. and other

14:00-20:00

Leadership Introduction: SCC Introduction

Venue: Building F14 - Amphitheatre

Time	Group
14:00-16:00	Hombré, Laureus, Private Students Group 3, Private Students Group 4, Private Students Group 5, Wag-'n-Bietjie, Kasteel, Minjonet, Oosterhof, Ratau Lebone, Klawerhof, Over de Voor, Eikenhof
16:00-18:00	Dinki, Villagers, LaVaria, Private Students Group 1, Private Students Group 2, Patria Invictus
18:00-20:00	Heide, De Wilgers, Huis Republiek, Caput, Karlien, Bellatrix, Heimat, Vergeet-My-Nie, Wanda, Excelsior, Veritas, Denedorp, Soetdorings

DINNER
16:30-18:30

20:30-21:00

Debriefing and Well-being Check-in with House Parent and Peer Helper

FORMAL PROGRAMME ENDS
21:00

***No Informal Programme will be presented on this date.*

FRIDAY, 09 FEBRUARY 2024

BREAKFAST
07:00-08:30

FACULTY EXPERIENCE PROGRAMME 08:00-13:00

FACULTY OF ECONOMIC AND MANAGEMENT SCIENCES				
SCHOOL OF ACCOUNTING SCIENCES (HALF DAY: 08:00-13:00)				
Time	Activity	Venue	Activity	Venue
Chartered and Forensic Accountancy			Financial and Management Accountancy	
08:00-08:15	Welcoming Message by Deputy-Director	Building E5 Room B04	Meet your lecturers	Building E5 Room B03
08:15-08:30	Meet your lecturers		Welcoming Message by Deputy-Director	
08:30-09:30	Programme Presentation: Chartered and Forensic Accountancy		Programme Presentation: Financial and Management Accountancy	
09:30-10:00	How to engage with the eFundi sites		Interactive activities	
10:00-10:15	The importance of consultation		Time management tips	
10:15-10:30	Time management tips		The importance of consultation	
10:30-10:45	Comfort break			
10:45-11:15	Interactive activities	Building E5 Room B04	How to engage with the eFundi sites	Building E5 Room B03
11:15-11:30	Managing your finances		The importance of textbooks	
11:30-11:45	The importance of textbooks		Managing your finances	
11:45-12:15	General Q&A		General Q&A	
12:15-12:30	Closure		Closure	
Time	Activity	Venue		
SCHOOL OF MANAGEMENT SCIENCES				
08:30-08:45	Opening and Welcome	Building E5 Rooms B01 and B02		
08:45-09:00	Introduction to Business Management			
09:00-09:15	Introduction to Marketing Management, Marketing and Communication, Marketing and Tourism			
09:15-10:00	Quiz Activity			
10:00-10:30	Q&A Session			
SCHOOL OF INDUSTRIAL PSYCHOLOGY AND HUMAN RESOURCE MANAGEMENT				
08:30-08:45	Opening and Welcome	Building E3 Room G20		
08:45-09:00	Overview of the School of Industrial Psychology and Human Resource Management			
09:00-09:30	Outlining the Differences between Programmes Introduction to Lecturers			
09:30-10:00	Expectations and Responsibilities			
10:00-10:30	<i>In's-&-out's</i> of Assessment			
10:30-11:00	Comfort Break			
11:00-11:30	Support Structures within the NWU and the School			
11:30-12:00	Introducing Professional Bodies and Industry Partners			
12:00-12:30	Path to Postgraduate Studies			
12:30-13:00	Interactive Activity			
SCHOOL OF TOURISM MANAGEMENT				
08:30-08:45	Opening and Welcome	Building E8 Room G34		
08:45-09:15	Meet and Greet with Lecturers and Staff			
09:15-11:30	Team Building Activity			
11:30-12:00	Introduction to eFundi: Tourism Edition			



SCHOOL OF ECONOMIC SCIENCES		
08:30-08:45	Opening and Welcome	Building E3, Room K12
08:45-08:55	Programme Outcomes: International Trade	
08:55-09:05	Programme Outcomes: Economics	
09:05-09:15	Programme Outcomes: Agricultural Economics	
09:15-09:25	Programme Outcomes: Risk Management	
09:25-09:45	Time Management	
09:45-10:00	Textbooks and Class Attendance	
10:00-10:15	Comfort Break	
10:15-10:30	The Use of Artificial Intelligence in Your Studies	
10:30-11:00	eFundi	
11:00-11:30	Q&A Session	

FACULTY OF EDUCATION		
Time	Activity	Venue
08:00-08:15	Welcoming by Executive Dean, Deputy-Deans and School Directors	Building C5, Rooms G05, G06 and G07
08:20-09:10	Importance of Languages in Teacher Education	
09:15-09:45	Beehive Videos and Practise	
09:50-10:15	Break	
10:15-11:00	Emergency 911: Concessions and Psychosocial Support	
11:05-11:40	Time Management: Timetables and Exam Timetables Assessment Plans on eFundi	
11:45-12:30	Student Life in the Faculty: Introduction of Students' Academic Chapter	

FACULTY OF ENGINEERING		
Time	Activity	Venue
08:00-08:15	Welcoming Message from Executive Dean	Building N2, Room G01
08:15-08:30	Introduction to Faculty SALA, Bursaries and Engineering Council of South Africa	
08:30-08:45	Introduction to the Faculty of Engineering Students' Academic Chapter	
08:45-09:00	Introduction to Faculty Mentors	
09:00-09:10	<i>Students move to venues as indicated below</i>	
09:10-10:00	Electric, Electronic and Computer Engineering	Building N2A, Room G01
	Mechanical Engineering	Building N2B, Room G01
	Industrial Engineering	Building N2A, Room G02
	Chemical Engineering	Building N2B, Room G02
10:00-10:15	Break	
10:15-13:00	<i>Workshop Practice Safety Induction and Preparation Group 1: Students registered for: Mechanical, Electromechanical and Industrial Engineering</i>	Building N2A, Room G01
	<i>Workshop Practice Safety Induction and Preparation Group 2: Students registered for: Chemical, Electrical and Electronical, Compute and Electronical and Mechatronic Engineering</i>	Building N2B, Room G01

FACULTY OF HEALTH SCIENCES	
Time	Session
08:30-09:00	Opening and Welcoming
09:00-10:30	Information Session
10:30-11:00	Break

11:00-13:00	Students' Academic Chapter Introduction and Activity		
Programme	Venue	Information session topic	
Human Movement Sciences	Building G20, Room 101	Faculty Welcoming and Information Sessions Faculty Specific Terminology Academic and University Terminology Programme Outlay Module outcomes, names and abbreviations Academic Rules Timetables, assessments and schedules e-Fundi Training Refer to Faculty of Health Sciences Website for details. https://health-sciences.nwu.ac.za/	
Physiology	Building G16, Room G18		
Occupational Hygiene	Building F10, Room 101		
Consumer Sciences	Building F15, Room 101		
Nutrition	Building G16, Room G16		
Pharmacy	Building G20, Room G01		
Nursing	Building E8, Room G42		
Psychology	Building E8, Rooms G35, G36, G37		
Social Work	Building E8, Room G38		
14:00-15:00	All first-years welcome	Join the Centre of health and Human Performance: Sports Science and Biokinetics tour and learn more about joining fees and services	Building K21 at the NWU Sports Grounds

FACULTY OF HUMANITIES		
Time	Activity	Venue
08:00-09:00	Introduction to the Faculty of Humanities Students' Academic Chapter	Building E9, Rooms 101 and G01, Building E7, Room 311
09:00-10:00	Get to Know your Faculty and Student Academic Lifecycle Administration	Building E9, Rooms 101 and G01, Building E7, Room 311
10:00-10:15	Break	
**Students divide into relevant Faculty School Groups		
10:15-13:00	Introduction to Faculty School, Programmes, Lecturers and Processes	
	School of Government Studies	Building E7, Room 311
	School of Communication	Building E9, Room 101
	School of Languages	Building E9, Room G01
	School of Philosophy	Building F13, Rooms G18 and G19
	School of Social Sciences	Building F13, Room 105

FACULTY OF LAW		
Time	Activity	Venue
08:00-08:30	Opening and Welcome by Executive Dean and Campus Undergraduate Deputy Director	Building B14
08:30-09:15	Introduction to Faculty Management Committee and Faculty Support Structure	
09:15-10:00	Introduction to Faculty Lecturers	
10:00-11:00	What to Expect as a Law student	
11:00-11:30	Break	
11:30-12:00	Faculty Projects	Building B14
12:00-13:00	Introduction to the Faculty of Law Students' Academic Chapter	

FACULTY OF NATURAL AND AGRICULTURAL SCIENCES		
Students are divided into three groups as follows:		
<ul style="list-style-type: none"> • Group 1: Afrikaans Speaking Students • Group 2: English Speaking Students (with surnames starting with A - M) • Group 3: English Speaking Students (with surnames starting with N - Z) 		
Time	Activity	Venue
08:00-09:15	Opening and Welcoming	Group 1: Building G1, Room 111 Group 2: Building G1, Room 102 Group 3: Building G1, Room 110
09:15-10:00	Faculty Information Session	
10:00-13:00	Introduction to the Faculty of Natural and Agricultural Sciences Students' Academic Chapter	

FACULTY OF THEOLOGY		
Time	Activity	Venue
08:00-08:30	Faculty Welcoming and Introductory Session	Building K11, Room 110
08:30-09:00	Diversity of Faculty and Theological Paradigms	
09:00-10:00	Introduction to Theology Qualifications, Career and Academic Opportunities	
10:00-10:15	Introduction to the Faculty of Theology Students' Academic Chapter	
10:15-11:15	Academic Orientation on Computers and Computer Programmes	
11:15-12:15	Academic Writing Style, Study Methods, and Faculty Specific Terminology	
12:15-13:00	Library Introduction	

LUNCH
12:00-14:00

14:00-17:00

Mathematics Induction Course (Session 6)

Venue	Group
Building G1, Room 102 (Afrikaans session)	B.Sc. and other
Building G1, Room 111 (Afrikaans session)	B.Eng and B.Sc. (Actuarial Science, Business Analytics, Financial Mathematics, Quantitative Risk Management)
Building G16, Room G16 (English Session)	B.Eng and B.Sc. (Actuarial Science, Business Analytics, Financial Mathematics, Quantitative Risk Management)
Building G16, Room G18 (English session)	B.Sc. and other

FACULTY EXPERIENCE PROGRAMME
14:00-16:30

FACULTY OF EDUCATION		
Time	Activity	Venue
14:00-14:45	10 Golden Rules for Teachers	Building C5 Rooms G05, G06 and G07
14:50-15:30	T-Prac	
15:35-15:50	Grievance Procedure for Faculty of Education Students	
15:50-16:30	Session presented by the Students' Academic Chapter	

FACULTY OF ENGINEERING		
Time	Activity	Venue
14:00-16:30	Software Installation **Students with surnames A-L	Building N2A, Room G01
	Software Installation **Students with surnames M-Z	Building N2B, Room G01

FACULTY OF HEALTH SCIENCES		
Time	Activity	Venue
14:00-16:00	Add & Drop Assistance and Registration Advice (if required) **This session is not compulsory. Only students requiring assistance with the Add & Drop process or registration advice should attend.	Building G20, Rooms G01 and 101
14:00-15:00	Centre for Health and Human Performance: Sport Science and Biokinetics Tour **Interested students of the Faculty of Health Sciences are invited to join the tour and learn more about membership fees and services.	Building K21 - High Performance Institute

FACULTY OF LAW		
Time	Activity	Venue
14:00-15:30	Law Academic Guide: How, when, where, what?	Building B14
15:30-15:45	Break	
15:45-16:30	Law Academic Guide (cont.)	Building B14

FACULTY OF NATURAL AND AGRICULTURAL SCIENCES		
Time	Activity	Venue

14:00-16:00	Add & Drop Assistance and Registration Advice (if required) <i>**This session is not compulsory. Only students requiring assistance with the Add & Drop process or registration advice should attend.</i>	Building G1, Room 110
-------------	--	-----------------------

FACULTY OF THEOLOGY		
Time	Activity	Venue
14:00-15:00	Add & Drop Assistance and Registration Advice (if required) <i>**This session is not compulsory. Only students requiring assistance with the Add & Drop process or registration advice should attend.</i>	Building K11, Room 110

ORIENTATION PROGRAMME
16:00-20:00

16:00-18:00

#MyCampus Session: Introduction to Campus Health Care Centre, SCD: Thuso, Emergency Services, Protection Services, Student Judicial Services, and Environmental Health and Safety Department
Venue: Building F14 - Amphitheatre

Bellatrix, Huis Republiek, Kasteel, Klawerhof, LaVaria, Minjonet, Vergeet-My-Nie, Wag-'n-Bietjie, Over de Voor, Villagers, Wanda, Private Students Groups 1-2, Invictus

18:00-20:00

#MyCampus Session: Introduction to Campus Health Care Centre, SCD: Thuso, Emergency Services, Protection Services, Student Judicial Services, and Environmental Health and Safety Department
Venue: Building F14 - Amphitheatre

De Wilgers, Excelsior, Laureus, Heimat, Ratau Lebone, Heide, Patria, Karlien, Eikenhof, Veritas, Dinki, Private Students Groups 3-5, Oosterhof, Caput, Hombré, Denedorp, Soetdorings
--

DINNER
16:30-18:30

STUDENT LIFE AND RESIDENCE LIFE EXPERIENCE PROGRAMME
19:00-21:00

19:00-20:00

Residence Life Experience Programme for Day Houses
Venue: Relevant Day House Venue
Theme: Diversity in Residences and on Campus (Multi-culturalism and Multilingualism)

19:00-20:00

Residence Life Experience Programme for University Residences
Venue: Relevant University Residence
Theme: Diversity in Residences and on Campus (Multi-culturalism and Multilingualism)

19:00-20:00

Student Life Experience Programme for Private Students
Venue: Relevant venues as indicated in programme
Theme: Diversity in Residences and on Campus (Multi-culturalism and Multilingualism)

***After the completion of prescribed theme and while not engaged with other sessions, the RAG Project, First-years' Concert Rehearsal, and other approved activities may continue.*

20:30-21:00

Debriefing and Well-being Check-in with House Parent and Peer Helper

FORMAL PROGRAMME ENDS
21:30

***In addition to the formal orientation programme indicated in this programme, the Informal Residence Life Experience Programme as approved by the Campus Director: Student Life takes place throughout the period presented to university residence and day house students. The Informal Residence Life Experience Programme may continue until 21:30, as planned by the House Parent and House Committees, and **approved by the Campus Director: Student Life**. Students who are required to prepare for the Mathematics Induction Courses, and other bridging courses offered by a Faculty may be excused from the informal programmes.*

CAMPUS WELCOMING DAY

SATURDAY, 10 FEBRUARY 2024

BREAKFAST
07:00-08:30

CAMPUS WELCOMING EVENT FOR FIRST-YEAR STUDENTS 10:00-12:30

10:00-11:00

The following students will attend this session:

Private Students Groups 1-3, Caput, Eikenhof, Wanda, Veritas, Over de Voor, Heide, Soetdoring, De Wilgers, Klawerhof, Minjonet, Bellatrix, Heimat, Excelsior, Wag-'n-Bietjie

Programme Event	Presenter
Welcoming and Introduction	Programme Leader
Message from Students' Campus Council Chairperson	Nomvula Chasakara
Message from Campus Director: Student Life	Dr Corrie Rheeder
Message from Executive Director: Student Life	Prof Sibusiso Chalufu
Entertainment	
Message from Vice-Chancellor	Prof Bismark Tyobeka
Message from Deputy-Vice Chancellor of the Potchefstroom Campus	Prof Daryl Balia
Closing remarks	Programme Leader
University Anthem	

11:30-12:30

The following students will attend this session:

Private Students Groups 4-5, Dinki, Patria, Karlien, Hombré, Oosterhof, Denedorp, Ratau Lebone, Huis Republiek, Laureus, Kasteel, Villagers, LaVaria, Vergeet-My-Nie, Invictus

Programme Event	Presenter
Welcoming and Introduction	Programme Leader
Message from Students' Campus Council Chairperson	Nomvula Chasakara
Message from Campus Director: Student Life	Dr Corrie Rheeder
Message from Executive Director: Student Life	Prof Sibusiso Chalufu
Entertainment	
Message from Vice-Chancellor	Prof Bismark Tyobeka
Message from Deputy-Vice Chancellor of the Potchefstroom Campus	Prof Daryl Balia
Closing remarks	Programme Leader
University Anthem	

LUNCH
12:00-14:00

14:00-16:00

Mathematics Induction Course (Test)

****Students not writing the test during this session or achieving less than 60% for the post test during this session, must repeat/do the Mathematics Induction**

Course in the evening of the first two weeks of class.

Venue	Group
Building G1, Room 102 (Afrikaans session)	B.Sc. and other
Building G1, Room 111 (Afrikaans session)	B.Ing and B.Sc. (Actuarial Science, Business Analytics, Financial Mathematics, Quantitative Risk Management)
Building G16, Room G16 (English Session)	B.Ing and B.Sc. (Actuarial Science, Business Analytics, Financial Mathematics, Quantitative Risk Management)
Building G16, Room G18 (English session)	B.Sc. and other

STUDENT LIFE FUN DAY

13:00-21:00

14:00 -15:00

Colour Run

Venue: Fanie du Toit Sports Grounds

Time	Group
14:00	Over De Voor, Karlien, Ratau Lebone, LaVaria
14:10	De Wilgers, Vergeet-My-Nie, Hombré, Heide
14:20	Heimat, Eikenhof, Invictus, Huis Republiek
14:30	Veritas, Dinki, Soetdoring, Kasteel
14:40	Villagers, Klawerhof, Laureus, Wanda
14:50	Caput, Minjonet, Denedorp, Oosterhof, Private Students Group
15:00	Patria, Wag-'n-Bietjie, Excelsior, Bellatrix, Private Students Group

20:30-21:00

Debriefing and Well-being Check-in with House Parent and Peer Helper

FORMAL ORIENTATION PROGRAMME CONCLUDES

21:00

INFORMAL ORIENTATION AND CO-CURRICULAR PROGRAMME

12-16 February 2024

Informed by the progress made with regards to [First-year Student registration and arrival at campus](#), an Informal Orientation and Co-Curricular programme will be presented to First-year students from 12-16 February 2024. The programme will be developed and approved by the relevant Campus Director: Student Life, within the following framework:

Description	Time	Date
Informal Orientation and Co-Curricular Programme University Residences and Day Houses Private Students (where relevant)	19:00-22:00	12 February 2024
		13 February 2024
		14 February 2024
		15 February 2024
	19:00-00:00	16 February 2024

More information on the Informal Orientation and Co-Curricular Programme will be communicated directly to First-year Students.



MEET THE #NWUEAGLES!



theNWU



NWU - North-West University | NWU Mafikeng | NWU-Pukke | NWU Vaal



@my_nwu



North-West University | Noordwes-Universiteit



@theNWU



NWU North-West University



studies.nwu.ac.za



0860 1 69698 (MyNWU)



studies@mynwu.info

