

2024

# REGISTRATION & ORIENTATION

MAHIKENG CAMPUS



# DOWNLOAD THE **#MYNWU APP**

For everything you need to know about  
**Registration & Orientation**



## **Features**

 NEWS UPDATES

 PUSH NOTIFICATIONS

 R&O CALENDAR

 STUDENT EVENTS

Available to download on:



# TABLE OF CONTENTS

---

DATES



# Welcome to the North-West University

North-West University (NWU), one of Africa's top ten universities, offers you a world-class education and a community where you can soar.

Experience a **student life** greater than you've ever imagined!

[Watch here](#)

## What sets us apart

Our core activities, teaching and learning and research, are intertwined with community engagement and innovation in our eight faculties, most of which serve both distance and contact students.





# OFFICE BEARERS

## University Management



**Dr Anna Mkgokong**  
Chancellor



**Prof Bismark Tyobeka**  
Principal and Vice-Chancellor



**Prof Linda du Plessis**  
Deputy Vice-Chancellor: Planning and  
Vanderbijlpark Campus Operations



**Prof Marlene Verhoef**  
Registrar



**Prof Sonia Swanepoel**  
Deputy Vice-Chancellor: Community  
Engagement and Mahikeng Campus  
Operations



**Prof Daryl Balia**  
Deputy Vice-Chancellor:  
Information Technology and  
Potchefstroom Campus Operations



**Prof Jeffrey Mphahlele**  
Deputy Vice-Chancellor:  
Research and Innovation



**Prof Robert Balfour**  
Deputy Vice-Chancellor:  
Teaching and Learning



**Mr Clement Manoko**  
Executive Director:  
Corporate Relations and Marketing



**Mrs Elmarie de Beer**  
Executive Director:  
Finance and Facilities



**Prof Mala Singh**  
Executive Director:  
People and Culture



**Prof Sibusiso Chalufu**  
Executive Director:  
Student Life

## Executive Deans



**Prof Babs Surujal**  
Executive Dean: Faculty of Economic and  
Management Sciences



**Prof Lloyd Conley**  
Executive Dean:  
Faculty of Education



**Prof Liezl van Dyk**  
Executive Dean:  
Faculty of Engineering



**Prof Awie Kotzé**  
Executive Dean: Faculty  
of Health Sciences



**Prof Dumi Moyo**  
Executive Dean:  
Faculty of Humanities



**Dr Neo Morei**  
Executive Dean:  
Faculty of Law



**Prof David Modise**  
Executive Dean: Faculty of Natural and  
Agricultural Sciences



**Prof Hennie Goede**  
Executive Dean:  
Faculty of Theology



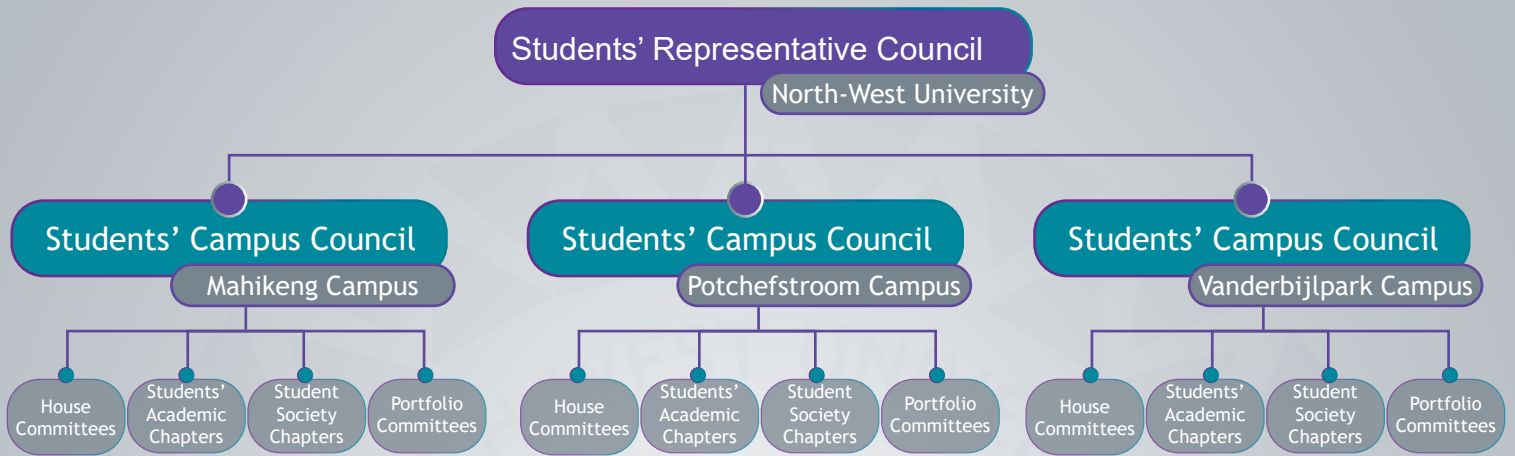

### List of abbreviations

- SRC:** Students' Representative Council
- SCC:** Students' Campus Council
- HC:** House Committee
- SAC:** Students' Academic Chapter
- PC:** Portfolio Committee

### Quick facts on student leadership structures

- The SRC is comprised of 15 members representative of each campus.
- The SRC is the highest ranking student leadership structure at the NWU.
- A SCC of 15 members is annually elected for each campus, with the SCCs being accountable to the SRC.
- House Committees are annually elected for each university residence and day house, per campus.
- Students' Academic Chapters are annually elected for each Faculty, per campus.
- Portfolio Committees assist the SCCs in coordinating Student Life activities.
- Student Society Chapters are annually established for a variety of interest groups including arts and culture, religion, social rights, etc.

# NORTH-WEST UNIVERSITY, MAHIKENG CAMPUS

## Students' Campus Council



**Koketso Ella Mogashoa**  
 SCC: Acting Chairperson & Deputy-Chairperson



**Orebotshe Gwendoline Mogapi**  
 SCC: Academic Officer



**Ntshabiseng Mokobedi**  
 SCC: Community and Stakeholder Engagement Officer



**Rethabile Sefoka**  
 SCC: Fundraising and RAG Officer



**Obakeng Sefodi**  
 SCC: Legal Officer



**Oyama Mgoduka**  
 SCC: Marketing and Public Relations Officer



**Boitumelo Raborolo**  
 SCC: Residence Officer



**Ontiretse Maloka**  
 SCC: Societies Liaison and International Students' Officer



**Tarren Fortuin**  
 SCC: Sport Officer



**Kitso Kgaoganyeng**  
 SCC: Students' Interest and Development Officer



**Xavier Orediretse Mokwena**  
 SCC: Transformation and Diversity Officer with Current Affairs



*Message from*

# PROF BISMARCK TYOBKA

PRINCIPAL AND VICE-CHANCELLOR



Dear First-year Students,

A heartfelt welcome to the North-West University (NWU)! You've made a decision that promises a rich and rewarding academic journey - one that you won't regret. As you step into higher education, the NWU becomes your home away from home. Through our commitment to teaching, learning, research, community engagement, and a vibrant student life, we aim to provide you with diverse experiences, preparing you for the challenges of the real world and empowering you to contribute solutions to societal issues.

Approach the Registration and Orientation (R&O) programme with an open mind, as it plays a crucial role in preparing you to understand yourself, your peers, and the university environment better. As part of the university community, familiarise yourself with the various educational, co-curricular, and psychological support services available to ensure your academic success.

At the NWU, we take pride in promoting diversity, not only among our staff and students but also in our curriculum offerings and student activities. Embrace these opportunities to prepare for an interconnected and multicultural world. Our commitment to inclusivity is a priority; we encourage you to feel at home and take advantage of the available opportunities while respecting the rights of others. Discriminatory practices have no place here, and we uphold a zero-tolerance policy for bullying, harassment, and gender-based violence. Join us in fostering a culture of respect and collaboration.

Your safety and well-being, along with that of our staff, remain paramount. We continue to enhance programs to ensure our campuses are safe environments for everyone.

As you embark on this journey, remember that many successful graduates, now leaders in various sectors, once began where you are today—with the Registration and Orientation programme. They built friendships, discovered new passions, and found life partners on campus. Seize this important phase of your life. Explore the vast opportunities in both academic and non-academic aspects of university life. Learn from experiences, cultivate new friendships, and embrace the chance to broaden your horizons.

Listen to the advice your family has given you, trust in your abilities, and embrace the warmth of the North-West University.

Your journey starts here—make the most of it.

Welcome!



*Message from*

## PROF SONIA SWANEPOEL

DEPUTY VICE-CHANCELLOR: COMMUNITY ENGAGEMENT  
AND MAHIKENG CAMPUS OPERATION



Welcome to the North-West University!

We congratulate you on completing your high school education! Through your continued perseverance you have achieved this milestone and gained access to the North-West University. We are delighted that you chose the NWU as your university of choice.

The transition from high school to university is a big one and with more freedom comes more responsibility and accountability. You must therefore take charge of your academic and personal journey. The university prides itself on delivering well-rounded students, who achieve success in their chosen careers, whilst contributing towards the communities they live in. As part of our academic project you will be equipped with graduate attributes that mould you to be a responsible citizen, innovative and critical thinker, skilled collaborator, effective communicator, and a principled leader.

A variety of support services are available to you, including primary health care services, psychosocial support, and teaching-learning support, all free of charge. I encourage you to make use of these resources that will contribute positively to the three areas of life namely, living, learning and working.

Whilst it is important to excel in academia, it is also important to participate in activities outside the classroom, which includes sport, arts and cultural, community engagement, and student leadership activities. Through participation in these co-curricular activities, you will share your expertise and knowledge with your fellow students and the communities around the university. It is also our wish for you to engage in the activities that aim to protect our environment.

When you have fun time flies and before you know it your university life will conclude, and you will be walking over the graduation stage to receive your degree. Let us join hands and shape your future!

We wish you everything of the best for your studies at NWU!

It all starts here.

*Message from*

# PROF SIBUSISO CHALUFU

EXECUTIVE DIRECTOR: STUDENT LIFE



On behalf of NWU Student Life, I would like to welcome you, our First-year Students, and congratulate you on completing your high school education. Through achieving this milestone, you have already displayed great perseverance and dedication towards achieving your full potential - something that will come handy as you continue to discover your bright future ahead.

As Student Life we strive to enable your holistic development by ensuring that you become a well-rounded, innovative, and socially responsible citizen of the world. The NWU is committed to providing a diverse, safe and valuable student experience through a rich variety of co-curricular programmes and activities including arts and culture, sports, student leadership, residence life, student media, health and psycho-social support.

The 2024 Registration and Orientation Programme has been planned to assist you in seamlessly joining the NWU community whilst enjoying our vibrant Student Life. It is important that you participate in this programme to ensure that you acquire the necessary skills and information needed to commence with your academic programme, access support services, and embrace co-curricular opportunities and residence life experiences. Acquiring these skills will enable you to navigate your first few months at the NWU with ease, and thereafter successfully complete your academic journey towards graduation!

From today onwards you are part of the NWU community of staff and students who are here to support and guide you every step of the way. I implore you to explore, use and enjoy the wealth of opportunities available to you, remembering that exciting new horizons lie ahead.

I further encourage you to continue to persevere and rise above your circumstances, thereby ensuring that your goals and dreams are realised. Remain confident and know that with our support and encouragement **YOU WILL ACHIEVE SUCCESS.**

I wish you everything of the best during your time at the NWU - embrace every moment and remember:

*"It all starts here®."*



*Message from*  
**KOKETSO ELLA MOGASHOA**

MAHIKENG CAMPUS:  
STUDENTS' CAMPUS COUNCIL CHAIRPERSON (ACTING)



Dear NWU First-year Student

Welcome to the North-West university and congratulations for becoming part of the lively, diverse, and warm community of NWU. You are about to start an incredible journey that will bring nothing but the best out of you, and be assured that the university management, students leaders and senior students (conquering same journey as yours) are here to support you as you'll be unleashing the best version of yourself!

The North-West University does not solely promote Academic excellence, be we also promote sports excellence, exhibitions, developing future leaders through student leadership positions, and other vibrancy components that you shall discover as time goes on.

The Registration and Orientation Programme (R&O Programme) has been developed to ensure that you are familiarised with your campus and its daily operations. Please utilize this opportunity to learn and understand the culture of NWU before the commencements of the classes because it is through this programme whereby you will be made aware of challenges that you should expect equally the skills that might help you survive the varsity challenges.

Some of the things you will remember and some of the things you will forget but worry not because we will be with you and guide you until you are fully informed about everything that you need know. Moreover, you will meet a wide variety to students who will make your varsity life interesting and memorable.

In conclusion, we could not be more privileged to welcome you to the NWU, our campus and your new home for the next few years. Should you require any assistance, feel free to reach out to your student leaders, senior students and the university staff, who will assist you accordingly.

We look forward for fresh ideas and energy that you are bringing!

Welcome to North West University, It all starts here!

# NWU STUDENT ACCESS CARD

## What is it?

Identity confirmation card declaring you as a student of the NWU.

Collect your Student Access Card from: Building A16 Room G99  
First Student Access card: Free  
Replacement: R80.00



## What is it used for?

Your student card provides access to the NWU's Campuses, including:

- Main gates
- Turnstiles
- General access to buildings
- University residences (only registered residents of the university residence)
- Taking attendance in the class and examination rooms

## Did you know?

Your student number is automatically generated when you apply with the North-West University. Consecutive numbers differ with a number of 8 (e.g. 12345686 will be the follow-up of 12345678). The last two numbers are of such a nature that no two students will have the same first six numbers (e.g. if a number is 12345671 there cannot be a student number 12345679).

[Watch here](#)

# Mahikeng Campus Map

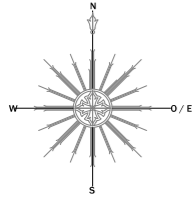

## BUILDINGS

- A**
  - A-1 ADMINISTRATION BUILDING
  - A-2 BASE BUILDING
  - A-3 GENERAL ACADEMIC BUILDING
  - A-4 PHYSICAL SCIENCE BUILDING
  - A-5 CENTRAL LECTURE BUILDING
  - A-6 THE GREAT HALL
  - A-7 LIBRARY
  - A-8 STUDENT CENTRE
  - A-9 EDUCATION SCIENCE BUILDING
  - A-10 NEW LECTURE HALL
  - A-11 EMERGENCY GENERATOR ROOM
  - A-12 SCIENCE BUILDING
  - A-13 NURSING SCIENCES
  - A-14 LAW BUILDING
  
- B**
  - B-1 STUDENT RESIDENCE - SEDIBENG
  - B-2 STUDENT RESIDENCE - JAMES MO
  - B-3 STUDENT RESIDENCE - MODIRI MC
  - B-4 STUDENT RESIDENCE - KGOSI DIC
  - B-5 STUDENT RESIDENCE - MBADA
  - B-6 STUDENT HEALTH CLINIC
  - B-7 STUDENT RESIDENCE - SOL PLAA
  
- C**
  - C-1 TECHNICAL SERVICES
  - PRINTING
  - PURCHASING
  - STORES
  - C-2 STUDENT RESIDENCES - NELSON I
  - C-3 STUDENT RESIDENCES - NELSON I
  
- D**
  - D-1 SWIMMING POOL AND ABLUTION
  - D-2 TENNIS COURTS AND CLUBHOUSE
  - D-3 CHRIS HANI RECREATION CENTRE
  - D-4 OPTICAL TELESCOPE FACILITY
  
- E**
  - E-1 STUDENT RESIDENCE SOUTH - LO
  - E-2 STUDENT RESIDENCE NORTH - LO
  - E-3 STUDENT RESIDENCE - WARDENS
  - E-4 STUDENT RESIDENCE - HOPEVILLE
  - E-5 STUDENT RESIDENCE - KHAYELISI
  - E-6 STUDENT RESIDENCE - HOUSE OF
  
- F**
  - F-1 ANIMAL HEALTH FACILITIES
  - F-2 CARST LABORATORY FACILITIES
  - F-3 IPELEGENG CHILD AND FAMILY CE
  - F-4 VETENARY HOUSING
  
- G**
  - G MOLEWANE FARM MAIN BUILDINGS
- H**
  - H MOLEWANE FARM STORAGE FACILIT

MOLEWANE FARM

# MAHIKENG CAMPUS

## REGISTRATION PERIOD FOR FIRST-YEAR STUDENTS

The **ONLINE** Registration Process for **FULL-TIME CONTACT** First-year Students will unfold as follows:

Description	Date
Online registration commences	22 January 2024
Online registration concludes	10 February 2024
DIY Add & Drop Period (**only for registered students if required)	05 February – 01 March 2024

Access the NWU Registration webpage here: <https://studies.nwu.ac.za/studies/registration>

### ARRIVAL OF FIRST-YEAR STUDENTS ON CAMPUSES 01–04 FEBRUARY 2024

#### ARRIVAL AND MOVING INTO UNIVERSITY RESIDENCES

08:00-17:00

University Residence	Venue	Contact Person	University Residence	Venue	Contact Person
Hopeville Ladies' Residence	Building E4A	Prof Elizabeth Smit (018) 389 2459	Khayelitsha Men's Residence	Building E5A, Room G01	Prof Elizabeth Smit (018) 389 2459
Mbada Ladies' Residence	Building 5A	Mr Werner Du Toit (018) 389 2018	Kgosi Dick Montshioa Men's Residence	Building B4A	Mr Werner Du Toit (018) 389 2018
Sedibeng Ladies' Residence	Building 1C	Mr Ninan Samuel (018) 389 2541	Dr James Moroka Men's Residence	Building 2C	Mr Ninan Samuel (018) 389 2541
Ngaka Modiri Molema Ladies' Residence	Building 3F	Dr Neo Morei (018) 389 2484	Dr Nelson Mandela 2 Men's Residence	Building C2A.2	Mr Mbutho Kaulela (018)389 2277
Dr Nelson Mandela 1 Ladies' Residence	Building C2.2	Mr Mbutho Kaulela (018) 389 2277	Khayaletu Men's Residence (Cluster 10)	Building C10	Mr Mphinyani Nemisonti (018) 389 2657
Harmony Heights Ladies' Residence (Cluster 8)	Building C8	Dr Thami Ndlovu (018) 389 2441	Protea Men's Residence (Cluster 12)	Building C12	Ms Innocentia Mphuthi (018) 389 2457
Lesedi Ladies' Residence (Cluster 9)	Building C9	Ms Mariki Strauss (018) 389 2007	Lethabong Men's Residence (Cluster 13)	Building C13	Mr Ruan Meyer (018) 389 2958
Thutong Ladies' Residence (Cluster 11)	Building C11	Mr Jim Molautsi (018) 389 2156	Sol Plaatje mixed gender Residence	Building 7C	Ms Charmaine Molosioa (018) 389 2003

## SATURDAY, 03 FEBRUARY 2024

### WELCOMING EVENTS AT UNIVERSITY RESIDENCES AND DAY HOUSES FOR FIRST-YEAR STUDENTS, PARENTS, GUARDIANS, ETC.

12:00-13:00

#### Welcoming Events at University Residences and Day Houses

Venue: (see table)

University Residence	Venue	Contact Person	University Residence	Venue	Contact Person
Hopeville Ladies' Residence	Building E4A	Prof Elizabeth Smit (018) 389 2459	Khayelitsha Men's Residence	Building E5A, Room G01	Prof Elizabeth Smit (018) 389 2459
Mbada Ladies' Residence	Building 5A	Mr Werner Du Toit (018) 389 2018	Kgosi Dick Montshioa Men's Residence	Building B4A	Mr Werner Du Toit (018) 389 2018
Sedibeng Ladies' Residence	Building 1C	Mr Ninan Samuel (018) 389 2541	Dr James Moroka Men's Residence	Building 2C	Mr Ninan Samuel (018) 389 2541
Ngaka Modiri Molema Ladies' Residence	Building 3F	Dr Neo Morei (018) 389 2484	Dr Nelson Mandela 2 Men's Residence	Building C2A.2	Mr Mbutho Kaulela (018)389 2277
Dr Nelson Mandela 1 Ladies' Residence	Building C2.2	Mr Mbutho Kaulela (018) 389 2277	Khayaletu Men's Residence (Cluster 10)	Building C10	Mr Mphinyani Nemisonti (018) 389 2657
Harmony Heights Ladies' Residence (Cluster 8)	Building C8	Dr Thami Ndlovu (018) 389 2441	Protea Men's Residence (Cluster 12)	Building C12	Ms Innocentia Mphuthi (018) 389 2457
Lesedi Ladies' Residence (Cluster 9)	Building C9	Ms Mariki Strauss (018) 389 2007	Lethabong Men's Residence (Cluster 13)	Building C13	Mr Ruan Meyer (018) 389 2958
Thutong Ladies' Residence (Cluster 11)	Building C11	Mr Jim Molautsi (018) 389 2156	Sol Plaatje mixed gender Residence	Building 7C	Ms Charmaine Molosioa (018) 389 2003

**LUNCH**  
13:00-14:00

#### RESIDENCE LIFE EXPERIENCE PROGRAMME 14:00-21:00

14:00-16:00

##### Meet and Greet

Know your House Committee Members, House Parent and Residence Officers

Venue: Relevant Residence Recreational Hall

16:00-12:30

##### Residence Tour

Venue: Relevant Residence Recreational Hall

**DINNER**  
18:00-19:00

19:00-19:30

##### Anti-Substance Abuse and Use

Venue: Relevant Residence Recreational Hall

19:30-20:30

##### Student Discipline and Bullying

Venue: Relevant Residence Recreational Hall

20:30-21:00

Debriefing and Well-being Check-in with House Parent, House Committee and Peer Helper

**PROGRAMME ENDS**  
21:00

## SUNDAY, 04 FEBRUARY 2024

**BREAKFAST**  
06:30-07:45

**RESIDENCE LIFE EXPERIENCE PROGRAMME**  
09:00-19:30

09:00-10:30  
**Interdenominational Service**  
**Venue:** Building A10, Room G02

**LUNCH**  
13:00-14:00

14:00-17:00  
**Indigenous Games**  
**Venue:** Relevant University Residence Recreational Hall

**DINNER**  
17:00-19:00

19:00-19:30  
**Debriefing and Well-being Check-in with House Parent, House Committee and Peer Helper**

**PROGRAMME ENDS**  
19:30

## MONDAY, 05 FEBRUARY 2024

**BREAKFAST**  
06:30-07:45

**ORIENTATION PROGRAMME**  
08:00-17:00

### **CENTRE FOR TEACHING AND LEARNING: STUDENT ACADEMIC DEVELOPMENT AND SUPPORT**

*\*\*The sessions are sequential in nature, thus requiring the student to attend all four sessions in the order they are presented.  
These sessions are COMPULSORY.*

The following students must attend the sessions:

#### **Group 1**

Faculty of Natural and Agricultural Sciences  
Faculty of Theology

08:00-09:00  
**Adjusting to Higher Education Learning: The Difference Between School and University**  
**Venue:** Building A5 Room G12 (upstairs); Building A1, Room 114; Building A2F, Room G16; Building A5, Room G12 (downstairs)

09:00-10:00  
**The First-Year Navigator: Your Gateway to Academic Success**  
**Venue:** Building A5, Room G12 (upstairs); Building, A1 Room 114; Building A2, F Room G16; Building A5, Room G12 (downstairs)

10:30-12:00  
**eFund Training**  
**Venue:** Building A5, Room G12 (upstairs); Building A1, Room 114; Building A2F, Room G16; Building A5, Room G12 (downstairs)





Don't hesitate to get in touch with us and talk to one of our ambassadors.  
We are ready to answer your questions!

**Thoughts-and-complaints line: SMS**

**MAHIKENG CAMPUS: 34151**

**Fraud hotline / reporting email:**

**[report-fraud@nwu.ac.za](mailto:report-fraud@nwu.ac.za)**

**WhatsApp line:**  
+27 (0)60 070 2606



**Email:**  
[studies@mynwu.info](mailto:studies@mynwu.info)

**SMS line:**  
34151



**Find us on Telegram:**  
[t.me/@MyNWUBot](https://t.me/@MyNWUBot)

# STUDENT LIFE EXPERIENCE PROGRAMME

19:00-21:00

The following students must attend the sessions:

## Group 2

Faculty of Health Sciences  
Faculty of Humanities  
Faculty of Law

08:30-09:30

### Introduction to and access to Student Counselling and Development Services

Venue: Building A6 - Great Hall

09:30-10:30

### Introduction to and access to Campus Health Centre (Primary Health Care Services)

Venue: Building A6 - Great Hall

10:30-11:30

### Introduction to Campus Student Leadership

Venue: Building A6 - Great Hall

11:30-12:30

### #Discover my NWU: Learn the NWU Anthem and Values

Venue: Building A6 - Great Hall

12:30 –13:30

### Collection of Student Access Cards

Venue: Building A16, Room G99

The following students must attend the sessions:

## Group 2

Faculty of Health Sciences  
Faculty of Humanities  
Faculty of Law

08:30-10:00

### Campus Tour

Venue: Departure point – Building A6 - Great Hall

- CLB Lecture Halls
- Cafeteria
- Base Building
- Van Schaik Bookstore
- Computer Labs
- Nashua Printing
- Disability Rights Unit
- University Residences
- Career Centre
- Campus Health Care Centre
- Library
- Student Counselling and Development
- Students' Campus Council Office
- Protection Services
- BossMike
- University Residences

The following students must attend the sessions:

## Group 3

Faculty of Education  
Faculty of Economic and Management Sciences

10:00-11:30

### Library and Information Services

Venue: Building 8 - Multipurpose Hall

The following students must attend the sessions:

## Group 3

Faculty of Education  
Faculty of Economic and Management Sciences

12:00-13:00

### IT Presentation and Registration

Venue: Building A2F, Room G16; Building A1, Room 114; Building A5, Room G12

The following students must attend the sessions:

## Group 3

Faculty of Education  
Faculty of Economic and Management Sciences

12:00-13:00

**Mathematics Induction Course (Session 1)**

**Venue:** Building A8, Room G04

All students registered for the modules **MTHS111** and **MTHS114** (refer to list below) are required to complete the **Mathematics Induction Course (MIC)**. Students who could not attend the MIC during the Orientation Programme and students who score less than 60% in the test written during the session of Saturday 10 February 2024 are required to complete or repeat the MIC during the first two weeks of class. These sessions will be offered in the evenings 18:00-20:00 from 12 to 23 February 2024. More details will be given on the MTHS111/4 eFundi sites. The mark of the MIC test contributes to the final mark of the modules MTHS111/4.

First-year Students **registered** for the following **programmes** must attend the **compulsory Mathematics Induction Course**:

Faculty of Natural Sciences	
<ul style="list-style-type: none"><li>• Agricultural Economics (2FD K01 - N401M)</li><li>• Agronomy and Horticulture (2FD K04 - N401M)</li><li>• Animal Health (2FD K07 - N401M)</li><li>• Animal Science (2FD K03 - N401M)</li><li>• Applied Mathematics and Chemistry (2FF H13 - N301P/M)</li><li>• Applied Mathematics and Electronics (2FF H14 - N301M)</li><li>• Applied Mathematics and Mathematics (2FG H03 - N301M)</li><li>• Biochemistry and Chemistry (2FF H06 - N301P/M)</li><li>• Botany and Biochemistry (2DK H02 - N302P/M)</li><li>• Botany and Chemistry (2DJ H03 - N302P/M)</li><li>• Chemistry and Computer Science (2FF H31 - N301M)</li><li>• Chemistry and Geography (2DJ H18 - N301M)</li><li>• Chemistry and Mathematics (2FF H11 - N301P/M)</li><li>• Chemistry and Physics (2FF H05 - N301P/M)</li></ul>	<ul style="list-style-type: none"><li>• Computer Science and Electronics (2FF H17 - N301M)</li><li>• Computer Science and Mathematics (2FF H09 - N301P/M/V)</li><li>• Electronics and Mathematics (2FF H19 - N301M)</li><li>• Electronics and Physics (2FF H20 - N301M)</li><li>• Geography and Computer Science (2DJ H14 - N301M)</li><li>• Microbiology and Biochemistry (2DK H11 - N301P/M)</li><li>• Microbiology and Chemistry (2DJ H10 - N301P/M)</li><li>• Physics and Applied Mathematics (2FF H24 - N301P/M)</li><li>• Physics and Computer Science (2FF H25 - N301P/M)</li><li>• Physics and Mathematics (2FF H23 - N301P/M)</li></ul>
Faculty of Humanities	
Any Bachelor of Arts Programme with Mathematics as an elective module	
Students identified by the Admission Office or Faculty Administrative Officer to attend the course	

**LUNCH**

13:00-14:00

**RESIDENCE LIFE EXPERIENCE PROGRAMME**

14:00-17:00

14:30-15:30

**Presentation by Campus Disability Rights Unit (DRU)**

- Available facilities in DRU
- Introduction to staff members in DRU
- Access to services
- Role play
- Presentation by DRU Alumni #MyVarsityExperience

**Venue:** Building A6 - Great Hall

15:30-17:00

**Cultural Union Entertainment Set**

**Venue:** Building A6 - Great Hall

**DINNER**

17:00-19:00

**RESIDENCE LIFE EXPERIENCE PROGRAMME**

19:00-21:00

19:00-20:30

**Mental Health Awareness**

**Venue:** Relevant University Residence Recreational Hall

20:30–21:00

## Debriefing and Well-being Check-in with House Parent, House Committee and Peer Helper

### PROGRAMME ENDS

21:00

\*\*In addition to the formal orientation programme indicated in this programme, the Informal Residence Life Experience Programme as approved by the Campus Director: Student Life takes place throughout the period presented to university residence and day house students. The Informal Residence Life Experience Programme may continue until 21:30, as planned by the House Parent and House Committees, and approved by the Campus Director: Student Life. Students who are required to prepare for the Mathematics Induction Courses, and other bridging courses offered by a Faculty may be excused from the informal programmes.

## TUESDAY, 06 FEBRUARY 2024

### BREAKFAST

06:30-07:45

### ORIENTATION PROGRAMME

08:00-17:00

### CENTRE FOR TEACHING AND LEARNING: STUDENT ACADEMIC DEVELOPMENT AND SUPPORT

*\*\*The sessions are sequential in nature, thus requiring the student to attend all four sessions in the order they are presented. These sessions are COMPULSORY.*

The following students must attend the sessions:

#### Group 3

Faculty of Education  
Faculty of Economic and Management Sciences

08:00-09:00

#### **Adjusting to Higher Education Learning: The Difference Between School and University**

**Venue:** Building A5, Room G12 (upstairs); Building A1, Room 114; Building A2F, Room G16; Building A5, Room G12 (downstairs)

09:00-10:00

#### **The First-Year Navigator: Your Gateway to Academic Success**

**Venue:** Building A5, Room G12 (upstairs); Building A1, Room 114; Building A2F, Room G16; Building A5, Room G12 (downstairs)

10:30-12:00

#### **eFundi Training**

**Venue:** Building A5, Room G12 (upstairs); Building A1, Room 114; Building A2F, Room G16; Building A5, Room G12 (downstairs)

### STUDENT LIFE EXPERIENCE PROGRAMME

08:00-14:00

The following students must attend the sessions:

#### Group 1

Faculty of Natural and Agricultural Sciences  
Faculty of Theology

08:30-09:30

#### **Introduction and access to Student Counselling and Development Services**

**Venue:** Building A6 - Great Hall

09:30-10:30

#### **Introduction and access to Campus Health Care Centre (Primary Health Care Services)**

**Venue:** Building A6 - Great Hall

10:30-11:30

#### **Introduction to Campus Student Leadership**

**Venue:** Building A6 - Great Hall

11:30-12:30

**#Discover my NWU:** Learn the NWU Anthem and Values

**Venue:** Building A6 - Great Hall

12:30 –13:30

**Collection of Student Access Cards**

**Venue:** Building A16, Room G99

The following students must attend the sessions:

Group 1
Faculty of Natural and Agricultural Sciences Faculty of Theology

08:30-10:00

**Campus Tour**

**Venue:** Departure point – Building A6 - Great Hall

- CLB Lecture Halls
- Cafeteria
- Base Building
- Van Schaik Bookstore
- Computer Labs
- Nashua Printing
- Disability Rights Unit
- University Residences
- Career Centre
- Campus Health Care Centre
- Library
- Student Counselling and Development
- Students' Campus Council Office
- Protection Services
- BossMike
- University Residences

The following students must attend the sessions:

Group 2
Faculty of Health Sciences Faculty of Humanities Faculty of Law

10:00-11:30

**Library and Information Services**

**Venue:** Building 8 - Multipurpose Hall

The following students must attend the sessions:

Group 2
Faculty of Health Sciences Faculty of Humanities Faculty of Law

12:00-13:00

**IT Presentation and Registration**

**Venue:** Building A2F, Room G16; Building A1, Room 114; Building A5, Room G12

The following students must attend the sessions:

Group 2
Faculty of Health Sciences Faculty of Humanities Faculty of Law

12:00-13:00

**Mathematics Induction Course (Session 2)**

**Venue:** Building A8, Room G04

**LUNCH**  
13:00-14:00

**STUDENT LIFE EXPERIENCE PROGRAMME**

14:00-17:00

14:00-16:00

**Safety Imbizo**

**Venue:** Building A6 - Great Hall

16:00-17:00

**Cultural Union Entertainment Set**

Venue: Building A6 - Great Hall

**DINNER**

17:00-19:00

**RESIDENCE LIFE EXPERIENCE PROGRAMME**

19:00-21:00

19:00 – 20:30

**Occupational Health Science and Hygiene**

Venue: Relevant University Residence Recreational Hall

20:30–21:00

**Debriefing and Well-being Check-in with House Parent, House Committee and Peer Helper**

**PROGRAMME ENDS**

21:00

\*\*In addition to the formal orientation programme indicated in this programme, the Informal Residence Life Experience Programme as approved by the Campus Director: Student Life takes place throughout the period presented to university residence and day house students. The Informal Residence Life Experience Programme may continue until 21:30, as planned by the House Parent and House Committees, and **approved by the Campus Director: Student Life**. Students who are required to prepare for the Mathematics Induction Courses, and other bridging courses offered by a Faculty may be excused from the informal programmes.

**WEDNESDAY, 07 FEBRUARY 2024**

**BREAKFAST**

06:30-07:45

**ORIENTATION PROGRAMME**

08:00-17:00

**CENTRE FOR TEACHING AND LEARNING:  
STUDENT ACADEMIC DEVELOPMENT AND SUPPORT**

*\*\*The sessions are sequential in nature, thus requiring the student to attend all four sessions in the order they are presented. These sessions are COMPULSORY.*

The following students must attend the sessions:

**Group 2**

Faculty of Health Sciences

Faculty of Humanities

Faculty of Law

08:00-09:00

**Adjusting to Higher Education Learning: The Difference Between School and University**

Venue: Building A5, Room G12 (upstairs); Building A1, Room 114; Building A2F, Room G16; Building A5, Room G12 (downstairs)

09:00-10:00

**The First-Year Navigator: Your Gateway to Academic Success**

Venue: Building A5, Room G12 (upstairs); Building A1, Room 114; Building A2F, Room G16; Building A5, Room G12 (downstairs)

10:30-12:00

**eFundi Training**

Venue: Building A5, Room G12 (upstairs); Building A1, Room 114; Building A2F, Room G16; Building A5, Room G12 (downstairs)

## STUDENT LIFE EXPERIENCE PROGRAMME

08:00-14:00

The following students must attend the sessions:

### Group 3

Faculty of Education  
Faculty of Economic and Management Sciences

08:30-09:30

#### Introduction and access to Student Counselling and Development Services

Venue: Building A6 - Great Hall

09:30-10:30

#### Introduction and access to Campus Health Care Centre (Primary Health Care Services)

Venue: Building A6 - Great Hall

10:30-11:30

#### Introduction to Campus Student Leadership

Venue: Building A6 - Great Hall

11:30-12:30

#### #Discover my NWU: Learn the NWU Anthem and Values

Venue: Building A6 - Great Hall

12:30 –13:30

#### Collection of Student Access Cards

Venue: Building A16, Room G99

The following students must attend the sessions:

### Group 3

Faculty of Education  
Faculty of Economic and Management Sciences

08:30-10:00

#### Campus Tour

Venue: Departure point – Building A6 - Great Hall

- CLB Lecture Halls
- Cafeteria
- Base Building
- Van Schaik Bookstore
- Computer Labs
- Nashua Printing
- Disability Rights Unit
- University Residences
- Career Centre
- Campus Health Care Centre
- Library
- Student Counselling and Development
- Students' Campus Council Office
- Protection Services
- BossMike
- University Residences

The following students must attend the sessions:

### Group 1

Faculty of Natural and Agricultural Sciences  
Faculty of Theology

10:00-11:30

#### Library and Information Services

Venue: Building 8 - Multipurpose Hall

The following students must attend the sessions:

### Group 1

Faculty of Natural and Agricultural Sciences  
Faculty of Theology



12:00-13:00

**IT Presentation and Registration**

**Venue:** Building A2F, Room G16; Building A1, Room 114; Building A5, Room G12

The following students must attend the sessions:

**Group 1**

Faculty of Natural and Agricultural Sciences  
Faculty of Theology

12:00-13:00

**Mathematics Induction Course (Session 3)**

**Venue:** Building A8, Room G04

**LUNCH**  
13:00-14:00

**STUDENT LIFE EXPERIENCE PROGRAMME**  
14:00-17:00

14:00-17:00

**Public Speaking Competition**

**Theme:** LGBTQI Rights #SafeSpace

**Venue:** Building A6 - Great Hall

**DINNER**  
17:00-19:00

**RESIDENCE LIFE EXPERIENCE PROGRAMME**  
19:00-21:00

19:00-20:30

**NWU Values**

**Venue:** Relevant University Residence Recreational Hall

20:30-21:00

**Debriefing and Well-being Check-in with House Parent, House Committee and Peer Helper**

**PROGRAMME ENDS**  
21:00

\*\*In addition to the formal orientation programme indicated in this programme, the Informal Residence Life Experience Programme as approved by the Campus Director: Student Life takes place throughout the period presented to university residence and day house students. The Informal Residence Life Experience Programme may continue until 21:30, as planned by the House Parent and House Committees, and **approved by the Campus Director: Student Life**. Students who are required to prepare for the Mathematics Induction Courses, and other bridging courses offered by a Faculty may be excused from the informal programmes.





**It's more than a greeting!**

The #NWUEagles see language as a bridge instead of a barrier. We like talking to one another and use different languages to understand each other. Along the way, we broaden our horizons and make each other feel a little more welcome.

**It all starts here® ... with a hello!**



**THURSDAY, 08 FEBRUARY 2024**

**BREAKFAST**

06:30-07:45

**ORIENTATION PROGRAMME**

08:00-17:00

**CENTRE FOR TEACHING AND LEARNING:  
STUDENT ACADEMIC DEVELOPMENT AND SUPPORT**

*\*\*The sessions are sequential in nature, thus requiring the student to attend all four sessions in the order they are presented.  
These sessions are COMPULSORY.*

08:30-10:00

**Student Academic Development and Support Orientation Recap: Navigating your Higher Education Academic Journey**  
**Venue:** Building A5, Room G12 (upstairs); Building A1, Room 114; Building A2F, Room G16; Building A5, Room G12 (downstairs)

**ORIENTATION PROGRAMME FOR LATE ARRIVING STUDENTS**

*\*\*The following sessions are repeating orientation sessions for late arriving students. These sessions must only be attended by First-year students who could not attend previous sessions.*

10:00-11:30

**Library and Information Services**  
**Venue:** Building 8 - Multipurpose Hall

12:00-13:00

**IT Presentation and Registration**  
**Venue:** Building A2F, Room G16; Building A1, Room 114; Building A5, Room G12

**STUDENT LIFE EXPERIENCE PROGRAMME**

09:00-17:00

09:00-10:00

**Session Title: Blind Soccer Demonstration**  
**Venue:** Building A6 – Great Hall

10:00-13:00

**Inter-Faculty Goal Ball Tournament – Knock-out Rounds**  
**Venue:** Building A6 - Great Hall

14:00-17:30

**Inter-Faculty Goal Ball Tournament – Finals**  
**Venue:** Building A6 - Great Hall

12:00-13:00

**Mathematics Induction Course (Session 4)**  
**Venue:** Building A8, Room G04

**LUNCH**

13:00-14:00

14:00-17:00

**Inter-Faculty Goal Ball Tournament – Finals**  
**Venue:** Building A6 - Great Hall

**DINNER**  
17:00-19:00

**RESIDENCE LIFE EXPERIENCE PROGRAMME**  
19:00-21:00

19:00-20:30

**Human Rights Awareness**

**Venue:** Relevant University Residence Recreational Hall

20:30-21:00

**Debriefing and Well-being Check-in with House Parent, House Committee and Peer Helper**

**PROGRAMME ENDS**  
21:00

**\*\*No Informal Residence Life Experience Programme presented on this evening.**

NORTH-WEST UNIVERSITY

20

Years of Greatness

**FRIDAY, 09 FEBRUARY 2024**

**BREAKFAST**  
06:30-07:45

**FACULTY EXPERIENCE PROGRAMME**  
08:00-13:00

FACULTY OF ECONOMIC AND MANAGEMENT SCIENCES		
Time	Activity	Venue
<b>SCHOOL OF ACCOUNTING SCIENCES</b>		
<b>Chartered Accountancy and Financial Accountancy Students</b>		
08:30-08:45	Opening and Welcome	Building A5, Room G07
08:45-09:30	CA Program Presentation and Q&A: Chartered Accountancy	
09:30-10:15	FA Program Presentation and Q&A: Financial Accountancy	
10:15-10:30	Break	
10:30-11:00	Academic Matters	Building A5, Room G07
11:00-11:30	Academic Integrity	
11:30-12:30	Interactive Activities and Prize Giving: Academic Trainees	
12:30-12:45	Introduction of School of Accounting Sciences Staff Members	
<b>Chartered Accountancy and Financial Accountancy Students for NON-ACCOUNTANCY Programmes</b>		
13:00-13:15	Opening and Welcome	Building A5, Room G07
13:15-13:30	Introduction of SAS Staff Members	
13:30-14:00	Information about ACCS 111 / ACFS111	
14:00-14:15	Break	
14:15-14:45	Time Management and Personal Experiences	Building A5, Room G07
14:45-15:15	Academic Services and Support Systems at NWU: Students' Academic Chapter	
15:15-16:00	Interactive Activities and Prize Giving: Academic Trainees	
<b>SCHOOL OF MANAGEMENT SCIENCES</b>		
08:30-08:45	Opening and Welcome	Building A5, Room 106
08:45-09:15	Breakfast Show	
09:15-09:30	Overview of NWU, Faculty and School	
09:30-10:00	Introduction to Programme and Faculty Staff	
10:00-10:15	Rally and Teams	
10:15-12:15	Rally	
12:15-13:00	Prize Giving	
<b>SCHOOL OF INDUSTRIAL PSYCHOLOGY AND HUMAN RESOURCE MANAGEMENT</b>		
08:30-08:45	Opening and Welcome	Building A10, Room G01
08:45-09:30	Overview of the School	
09:30-09:50	Break	
09:50-11:00	Outlining of Programme Differences	Building A10, Room G01
11:00-11:45	Path to Postgraduate Studies	
11:45-12:00	Q&A Session	
12:00-12:05	Closing	
<b>SCHOOL OF TOURISM MANAGEMENT</b>		
09:00-09:10	Opening and Welcome	Building A5, Room G05
09:15-09:30	R&O Programme Outline	
09:30-10:00	eFundi Introduction	
10:00-10:15	University Life	
10:15-10:30	Introduction to Tourism Student Society	
10:30-10:45	Industry Guest Speaker	
10:45-12:00	Tour of the School Facility	
12:00-13:00	Competition: Facts about South Africa (Tourism specific)	

SCHOOL OF ECONOMIC SCIENCES		
08:00-08:20	Opening and Welcome	Building A10, Room G02
08:20-08:30	Ice breaker	
09:10-09:30	Programme leaders: Stats and Information	
09:30-09:45	Break	
09:45-10:15	Programme leaders TECM, LMNM and ECON	Building A10, Room G02
10:15-11:30	Q&A session	
11:30-12:00	Academic Integrity	
12:00-13:00	Recreational Activity	

FACULTY OF EDUCATION		
Time	Activity	Venue
08:00-08:15	Welcoming by Executive Dean, Deputy-Deans and School Directors	Building A1, Rooms G45 and G46
08:20-09:10	Importance of Languages in Teacher Education	
09:15-09:45	Beehive Videos and Practise	
09:50-10:15	Break	
10:15-11:00	Emergency 911: Concessions and Psychosocial Support	
11:05-11:40	Time Management: Timetables and Exam Timetables Assessment Plans on eFundi	
11:45-12:30	Student Life in the Faculty: Introduction of Students' Academic Chapter	

FACULTY OF HEALTH SCIENCES		
Time	Session	Venue
08:30-09:00	Opening and Welcoming	Building A17
09:00-10:30	Information Session	
<b>**Students divide into relevant Faculty School Groups</b>		
Programme	Venue	Information session topic
Human Movement Sciences	Building A5, Room 103	Faculty Welcoming and Information Sessions Faculty Specific Terminology Academic & University Terminology Programme Outline Module outcomes, names and abbreviations Academic Rules Timetables, assessments and schedules e-Fundi Training
Nursing	Building A13, Room G42	
Psychology	Building A5, Room 107	
Social Work	Building A5, Room 104	
10:30-11:00	Break	Refer to Faculty of Health Sciences Website for details. <a href="https://health-sciences.nwu.ac.za/">https://health-sciences.nwu.ac.za/</a>
11:00-13:00	Students' Academic Chapter Introduction and Activity	

FACULTY OF HUMANITIES		
Time	Activity	Venue
08:00-09:00	Introduction to the Faculty of Humanities Students' Academic Chapter	Building A8, Room G04
09:00-10:00	Get to Know your Faculty and Student Academic Lifecycle Administration	Building A8, Room G04
10:00-10:15	Break	
<b>**Students divide into relevant Faculty School Groups</b>		
10:15-13:00	Introduction to Faculty School, Programmes, Lecturers and Processes	
	School of Government Studies	Building A9, Room G02
	School of Communication	Building A9, Room G01
	School of Languages	Building A5, Room 101
	School of Philosophy	Building A1, Room G48
	School of Social Sciences	Building A8, Room G04

FACULTY OF LAW		
Time	Activity	Venue
08:00-08:30	Opening and Welcome by Executive Dean and Campus Undergraduate Deputy Director	Building A5, Room G03; Building A5, Room G08; Building A5, Room G09
08:30-09:15	Introduction to Faculty Management Committee and Faculty Support Structure	
09:15-10:00	Introduction to Faculty Lecturers	
10:00-11:00	What to expect as a Law student	
11:00-11:30	Break	
11:30-12:00	Faculty Projects	Building A5, Room G03; Building A5, Room G08; Building A5, Room G09
12:00-13:00	Introduction to the Faculty of Law Students' Academic Chapter	

FACULTY OF NATURAL AND AGRICULTURAL SCIENCES		
Time	Activity	Venue
08:00-09:15	Opening and Welcoming	Building A10, Room G03
09:15-10:00	Faculty Information Session	
10:00-13:00	Introduction to the Faculty of Natural and Agricultural Sciences Students' Academic Chapter	

FACULTY OF THEOLOGY		
Time	Activity	Venue
08:30-09:00	Faculty Welcoming and Introductory Session	Building A1, Room G41
09:00-09:30	Introduction to Theology Qualifications, Career and Academic Opportunities	
09:30-10:30	Academic Orientation on Computers and Computer Programmes	
10:30-11:30	Academic Writing Style, Study Methods, and Faculty Specific Terminology	
11:30-11:45	Introduction to the Faculty of Theology Students' Academic Chapter	
11:45-12:30	Library Introduction	
12:30-13:00	Guided Campus Tour	

**LUNCH**  
13:00-14:00

**FACULTY EXPERIENCE PROGRAMME**  
14:00-16:30

FACULTY OF EDUCATION		
Time	Activity	Venue
14:00-14:45	10 Golden Rules for Teachers	Building A1, Rooms G45 and G46
14:50-15:30	T-Prac	
15:35-15:50	Grievance Procedure for Faculty of Education Students	
15:50-16:30	Session presented by the Students' Academic Chapter	

FACULTY OF HEALTH SCIENCES		
Time	Activity	Venue
14:00-16:00	Add & Drop Assistance and Registration Advice (if required) <i>**This session is not compulsory. Only students requiring assistance with the Add &amp; Drop process or registration advice should attend.</i>	Building A5, Room G06

FACULTY OF LAW		
Time	Activity	Venue
14:00-15:30	Law Academic Guide: How, When, Where, What?	Building A5, Room G03; Building A5, Room G08; Building A5, Room G09
15:30-15:45	Break	
15:45-16:30	Law Academic Guide (cont.)	Building A5, Room G03; Building A5, Room G08; Building A5, Room G09

FACULTY OF NATURAL AND AGRICULTURAL SCIENCES		
Time	Activity	Venue
14:00-16:00	Add & Drop Assistance and Registration Advice (if required) <i>**This session is not compulsory. Only students requiring assistance with the Add &amp; Drop process or registration advice should attend.</i>	Building A4, Room 205

FACULTY OF THEOLOGY		
Time	Activity	Venue
14:00-15:00	Add & Drop Assistance and Registration Advice (if required) <i>**This session is not compulsory. Only students requiring assistance with the Add &amp; Drop process or registration advice should attend.</i>	Building A1, Room G41

**DINNER**  
17:00-19:00

**RESIDENCE LIFE EXPERIENCE PROGRAMME**  
19:00-21:00

19:00-20:30

**Language Awareness**

**Venue:** Relevant University Residence Recreational Hall

20:30-21:00

**Debriefing and Well-being Check-in with House Parent, House Committee and Peer Helper**

**PROGRAMME ENDS**  
21:00

\*\*In addition to the formal orientation programme indicated in this programme, the Informal Residence Life Experience Programme as approved by the Campus Director: Student Life takes place throughout the period presented to university residence and day house students. The Informal Residence Life Experience Programme may continue until 21:30, as planned by the House Parent and House Committees, and **approved by the Campus Director: Student Life**. Students who are required to prepare for the Mathematics Induction Courses, and other bridging courses offered by a Faculty may be excused from the informal programmes.

## CAMPUS WELCOMING DAY

**SATURDAY, 10 FEBRUARY 2024**

**BREAKFAST**  
07:00-08:30

**CAMPUS WELCOMING EVENT FOR FIRST-YEAR STUDENTS**  
10:00-12:00

Venue	Building A6 - Great Hall
Programme Event	Presenter
Welcoming and Introduction	Programme Leader
Message from Students' Campus Council Chairperson	Ms. Koketso Ella Mogashoa
<i>Entertainment</i>	-
Message from Campus Director: Student Life	Mr. Jim Molautsi
Message from Executive Director: Student Life (Video)	Prof Sibusiso Chalufu
<i>Entertainment</i>	-
Message from Vice-Chancellor (Video)	Prof Bismark Tyobeka
Message from Deputy-Vice Chancellor of the Mahikeng Campus	Prof Sonia Swanepoel
<i>Entertainment</i>	-
Closing remarks	Programme Leader
<i>University Anthem</i>	-

**LUNCH**  
12:00-14:00

14:00-16:00

**Mathematics Induction Course (Compulsory Test)**

**Venue:** Building A8, Room G04

*\*\*Students not writing the test during this session or achieving less than 60% for the post test during this session, must repeat/do the Mathematics Induction Course in the evening of the first two weeks of class.*

**STUDENT LIFE EXPERIENCE PROGRAMME**

12:00-21:00

**Inter-Faculty Sports Day**

Faculty Code	Faculty Name	Faculty Code	Faculty Name
F-Edu	Faculty of Education	F-Law	Faculty of Law
F-EMS	Faculty of Economic and Management Sciences	F-NAS	Faculty of Natural and Agricultural Sciences
F-HS	Faculty of Health Sciences	F-Theo	Faculty of Theology
F-Hum	Faculty of Humanities		

12:00-13:00

**Introduction to Campus Sports**

- Introduction of staff members in the Sports Division
- An opportunity to sign up to participate in Campus Sports Clubs
- Tour to different Campus Sports Facilities
- Meet the Soccer Kings

**Venue:** Soccer Institute Field

12:00-13:00

**Aerobics Marathon**

**Venue:** Soccer Institute Field

12:00-13:00

**Pride Treasure Hunt**

**Departure point:** Building A6 - Great Hall

12:00-13:00

**Soccer Tournament**

Match Fixtures:

- F-EMS vs F-NAS - Soccer Institute Field A
- F-Edu vs F-HUM - Soccer Institute Field B

12:00-13:00

**Netball Tournament**

Match Fixtures:

- F-EMS vs F-NAS - Netball Court A
- F-Edu vs F-HUM - Netball Court B

13:00-14:00

**Soccer Tournament**

Match Fixtures:

- F-THEO vs FHSC - Soccer Institute Field A
- F-LAW vs Mafika Team - Soccer Institute Field B

13:00-14:00

**Netball Tournament**

Match Fixture:

- FTHEO vs FHSC – Netball Court A
- FLAW vs Mafika Team - Netball Court B



14:00-15:00

**Soccer Tournament**

Match Fixtures:

- Winners vs Winners

**Venue:** Soccer Institute Field A

14:00-15:00

**Soccer Tournament**

Match Fixtures:

- Losers vs Losers

**Venue:** Soccer Institute Field B

15:00-16:00

**Netball Tournament**

Match Fixtures:

- Winners vs Winners

**Venue:** Netball Court A

15:00-16:00

**Netball Tournament**

Match Fixtures:

- Losers Vs Losers

**Venue:** Netball Court A

17:00-18:00

**Netball Tournament - Finals**

**Venue:** Netball Court A

18:00-19:00

**Soccer Tournament - Finals**

**Venue:** Soccer Institute Field A

**DINNER**  
17:00-19:00

19:00- 19:30

**Introduction to Campus Arts**

**Venue:** Building A6 - Great Hall

19:30- 23:00

**First Years Got Talent (Spoken Word, Music, Drama)**

**Venue:** Building A6 - Great Hall

**FORMAL ORIENTATION PROGRAMME CONCLUDES**  
21:00

**INFORMAL ORIENTATION AND CO-CURRICULAR PROGRAMME**  
12-16 February 2024

**\*\*Informed by the progress made with regards to First-year Student registration and arrival at campus,** an Informal Orientation and Co-Curricular programme will be presented to First-year students from 12-16 February 2024. The programme will be developed and approved by the relevant Campus Director: Student Life, within the following framework:

Description	Time	Date
Informal Orientation and Co-Curricular Programme University Residences Private Students (where relevant)	19:00-22:00	12 February 2024
		13 February 2024
		14 February 2024
		15 February 2024
	19:00-00:00	16 February 2024

More information on the Informal Orientation and Co-Curricular Programme will be communicated directly to First-year Students.



# MEET THE #NWUEAGLES!



theNWU



NWU - North-West University | NWU Mafikeng | NWU-Pukke | NWU Vaal



@my\_nwu



North-West University | Noordwes-Universiteit



@theNWU



NWU North-West University



studies.nwu.ac.za



0860 1 69698 (MyNWU)



studies@mynwu.info

